OLYMPIC LEAD.

VOL. 21. NO. 12. PORT ANGELES, WASHINGTON, FRIDAY, MARCH 20 1908 PRI...

MRS. PHELPS

THE

Spring Opening

IS OVER

We are now Offering For Sale

Ladies' and Children's hats. Childrens' and misses' embroidered hats. Boys' and girls' caps. Ladies' shirt waist suits in white linen and all colors. Kimonos and ladies' dressing sacks. Ladies' and children's spring and summer coats. Infants' and children's dresses, all sizes. Suesene silks, black, blue, cream, white, lavender, pink, brown. Black Taffeta, 36 inch, guaranteed silk. Pongee silk. Persian lawn. Indian Linon. Lawnsdale muslin. Long cloth. Nainsook. Ginghams, percales, calicoes. All over embroidery and fine embroidery. Table linen and napkins. Sheets and Pillow-slips. Towels and towelling. All kinds of gooods for draperies.

DRY GOODS CO.

SCENIC

SUMMER HOMES

ON

LAKE CRESCENT

I have on sale TWO ADDITIONS on the shore of LAKE CRESCENT

The most picturesque SPOT on the LAKE

Size of Lots 100 X 275 Feet and Size of some lots are 100 X 600 Feet

PRICES: **$50** to **$250**

1-3 Cash. balance in 6 to 12 months at 7% interest. Prices will Treble within the year.

LEWIS LEVY

REAL ESTATE BROKER

Cor. Front & Laurel Sts., Port Angeles, Wn.

Reference Bank of Clallam County, Port Angeles.

CHICAGO MEN PROPOSE TO BUILD BRICK BLOCKS

HAVE HUNCH ON THE MILWAUKEE

Committee Came to Investigate Conditions and Found the Opportunities Beyond their Expectations.

A quartette of Chicago gentlemen, G. C. DeSwarte, J. J. Hubbard, J.H. Daulton and Wm. C. Kranter, accompanied by E. M. Eckard of Peoria, Ill., and John Cain of this city, spent a few days here this week, investigating the possibilities of Port Angeles and examining the townsite with reference to the future development of the city. The gentlemen represented a syndicate of Chicago men who have contracted with Mr. Cain, provided his representations were supported by the facts, to purchase certain real estate and proceed with the development of the city.

Two brick business blocks, 100 by 140 feet, to be built on Francis near the brick hotel, are provided for in the contract. They are to cost not less than $40,000 and are to be completed within one year. Also, Mr. Cain agrees to complete the hotel building.

The gentlemen were more than pleased with their investigations, saying they believed Port Angeles offered the best field for investment of any place on the Milwaukee road, and certainly of any place they had ever seen. So strong was their belief that their report would be accepted, they made a number of investments in town property, as well as taking options on acreage.

Two companies were organized for incorporation, the Port Angeles Realty Co., Messrs. Daulton, Eckard and Hubbard incorporators, and the Port Angeles Development Co., Messrs. DeSwarte, Kranter and Cain incorporators. T. F. Trumbull was retained as attorney.

The gentlemen made extensive inquiries into the price of building materials and cost of labor and also obtained estimates from contractors in Seattle, in order that they might be able to present complete details on their return to Chicago.

A TAFT-JONES CLUB

A number of republicans met at the opera house Wednesday evening for the purpose of organizing a Taft-Jones club, and incidentally securing the nomination, at the primaries, of a Jones man for representative. W. B. Smith was elected president, J. A. Withrow vice-president and J. Merton Davis secretary-treasurer.

THREE CREWS IN 2ND DISTRICT

Three cruisers are now employed in the middle district, Alex Clark and Warren Dodge being engaged in cruising the P. S. M. & T. Co.'s holdings at Port Crescent and the Filion Lumber Co.'s timber, and a Mr. Gabriel of Seattle, assisted by E. R. Gehrke as compassman, having been started in east of East Clallam.

STREET IMPROVEMENTS

The street committee recommended, to the council Tuesday evening, the expenditure of $100 on Second between Tumwater and Valley; and $50 on First from Valley to Lincoln.

The nomination of Jas. Chapman as deputy by City Marshal Wm. Smith was confirmed by the council.

THE ROSE THEATER

Mr. Cole, manager of the Rose Theater circuit for Angeles, announces the giving of prizes to lady patrons on Tuesday nights hereafter. The entertainments are clean, instructive and entertaining and it is particularly desired to build up a good business for Tuesday evenings.

The Best Cough Syrup.

S. L. Apple, ex-Probate Judge, Ottawa Co., Kansas, writes: "This is to say that I have used Ballard's Horehound Syrup for years, and that I do not hesitate to recommend it as the best cough syrup I have ever used." 25c,50c, $1.00. **Sold at Mathewson's Drug Store.**

ON WAY TO LAKE CRESCENT

Angeles Telephone Line Has Reached Lower Elwha and Eden Valley.

The Angeles Telephone Co. has extended its Dry Creek line to the lower Elwha and phones are being put in this week for Walter Goodwin, Alden Goodwin, Messrs. Hasbrook, Fosberg, Rasmussen, and at Grubb's and Dick Eacrett's places. In Eden Valley, Messrs. Epperson, Babcock, Kelly and Dougherty will also have phones in a few days. It is the intention to complete the line to both Port Crescent and Lake Crescent this spring. The line to Lake Crescent will run to Fisher's landing, but Mr. Dustman thinks the prospects good for an extension to both Piedmont and Fairholm. The Crescent lines will be toll lines, 25c being the rate.

SNOHOMISH LAUNCHED

The new life-saving steamer Snohomish, which is to be stationed at the Neah Bay life saving station in this county, was launched Saturday at the ship yards at Wilmington, Del., and will arrive on the sound some time within the next month. Miss Vivian Swallwell of Everett stands sponsor for the new craft which is expected to be of such great service at the cape, she having christened it the name of her beloved county. It will be a great relief to the mariners of the straits region and especially the coastwise shipping to know that this excellent means of rescue is at hand in time of need. The vessel is said to be one of the finest of its kind in the service.

ROSE THEATER, OPERA HOUSE

Saturday, March 21st.
Exciting film, "Pirates."
Sensational film, "The Vagabond."
Comedy, "Baby's Outing"
Comedy, "Fountain of Youth."
See the prizes in the Quaker window to be given to the ladies on Tuesday, the 24th.

Tuesday, March 24th.
Comedy, "An Exciting Ride."
"Pearl Fisheries," colored, very fine.
Sensation film, "A Life for a Life.'
Comedy, "Leap Year Proposal."
Patronize a good clean show when you can; in this way we may keep it here.

KANAKA BOAT ON THE RUN

Port Angeles was without any mail at all on Tuesday, caused by the Whatcom taking the Rosalie's run on the Victoria route, the Rosalie being disabled. Wednesday the Wiealeale, a rebuilt steamer formerly in the Hawaiian sugar trade, came down on the Whatcom's run and will continue until the Rosalie is repaired.

A SLIPPERY PLANK

When candidates announce themselves this year for the legislative ticket, care must be taken to ascertain how they stand on the local option and two-mile limit questions. These two issues will be prominent in the campaign this fall and should not be overlooked.—PullmanTribune.

STATE CONVENTION

The state primary convention will be held at Spokane May 14th and the county primaries on the 8th, or not later than the 9th, of May.

LIFE SAVING BOAT

The life saving boat to be installed at Waaddah island near Cape Flattery is now on the way to Rort Townsend, where it will be stored till the buildings are completed.

PARKS VIOLIN RECITAL AND DANCE

Port Angeles Opera House, Friday evening, March 27th. Everybody please attend, funds needed for his musical studies.

Just received, a new line of go-carts and baby carriages, which are on sale at reasonable prices at H. Gutenberg Hdw. and Fur. Co.'s.

ENGLAND SAYS NO ALUM IN FOOD

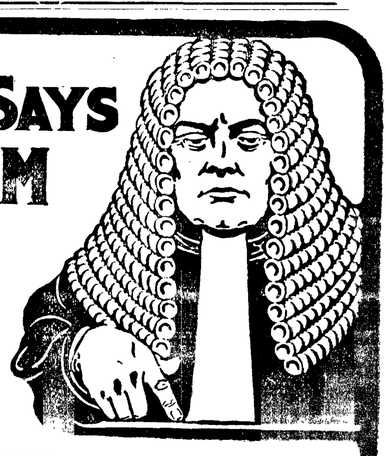

and strictly prohibits the sale of alum baking powder—

So does France
So does Germany

The sale of alum foods has been made illegal in Washington and the District of Columbia, and alum baking powders are everywhere recognized as injurious.

To protect yourself against alum, when ordering baking powder,

Say plainly—

ROYAL BAKING POWDER

and be very sure you get Royal.

Royal is the only Baking Powder made from Royal Grape Cream of Tartar. It adds to the digestibility and wholesomeness of the food.

PIONEER SETTLERS AT REST

Died, in Seattle, Tuesday, March 17th, Joseph E. Ristine, aged 74 years. Mr. Ristine had recently had a slight stroke of paralysis and went to the city only last week in order to be with his daughter and to obtain medical assistance. Funeral services, conducted by W. B. Ritchie in accordance with a last request, were held yesterday afternoon from McKee & LaFlower's parlors, and he was laid at rest beside his beloved wife, who preceded him to the better world some few months ago.

Mr. Ristine was born in Illinois; he served thru the Civil War with the 22nd Missouri Volunteers; finally coming to Port Angeles from Colorado 17 years ago. Four children were born to Mr. and Mrs. Ristine: Frank and Maud, now living in Colorado and Iowa, George of Port Angeles and Mrs. Clara Harrison of Seattle, who, with her husband, was here to attend the funeral.

Mr. Ristine was an exemplary man, admired by all who knew him; he had filled the various relations of life and filled them well, until, wearied with life's duties and cares, weary of suffering, and waiting, he lay down to rest. Not for him be our tears! rather let us crown his grave with garlands; few of us will live as long or as well, and fewer yet will the Angel of Death greet with such a loving touch.

The funeral services of L. W. Nichols, who died Tuesday at his home in this city, will be held today, Friday, afternoon at the residence, corner Second and Albert.

Mr. Nichols was one of the older residents of Angeles, having come here as a member of the colony in 1887. Of a quiet, kindly disposition, every man in Angeles knew him as a friend. He was born in Illinois 74 years ago; was married in Iowa, where his children, John, Ervin and Mrs. Stella Winter Welter, were born, and came west to Tacoma in 1881. His invalid wife and the three children, all residents of this city, have the sympathy of the entire community in their affliction.

The young ladies of the Priscilla Club will give a Shadow Social at the Congregational church Wednesday, March 25, at 8 p. m. Admission 10c; everybody invited. A good program and lots of fun.

Wanted—chickens. Highest prices paid. City Fish Market.

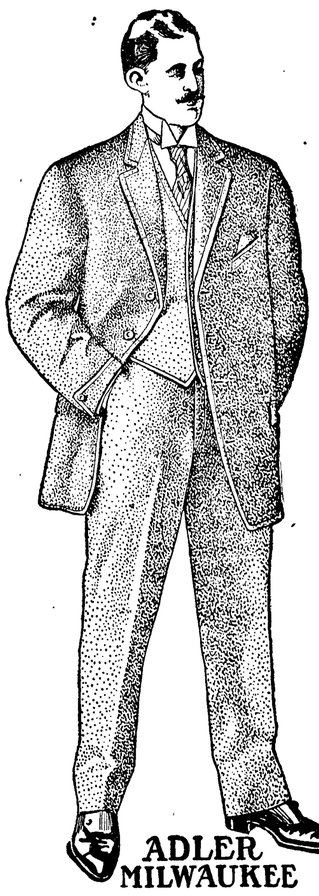

Ours Is Clothing made To bring you Back for your Next Suit.

When we talk about Clothes we know we Have the Best

S.J.Lutz & Co.

The Place where you get a Square Deal.

Suicide

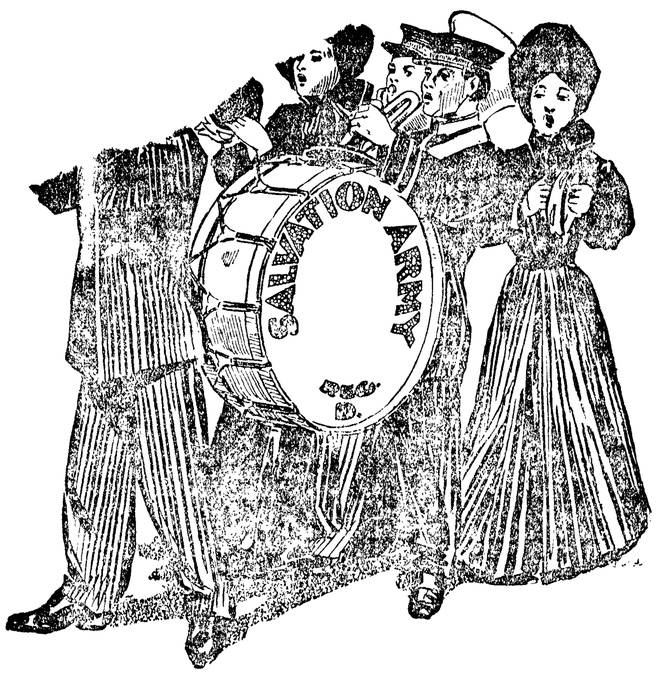

Perhaps the most novel business in the world is that conducted by the anti-suicide bureau of the Salvation army—that of saving people from taking their own lives. Just a year ago the army established a bureau in Philadelphia, patterned after a similar one in London and the first of its kind in the United States. The success of the bureaus has led to the establishment of others, and the work of saving would-be suicides is now conducted by bureaus in Boston, Portland, Me.; New York, Cleveland, Buffalo, Cincinnati, Pittsburg, Chicago, San Francisco and several other cities. The work in Philadelphia has proved highly satisfactory and during the year of its existence the bureau has saved nearly 800 persons from self-inflicted death.

Many are the reasons assigned by would-be suicides for their contemplated action. One very frequently given reason is lack of employment. Unfortunate love affairs, disgrace and degradation, drink and drugs, are often the assigned reasons why unfortunates wish to kill themselves and end all their troubles in the silence and oblivion of the grave.

Most of those who come to us, says one of the officers in charge, are in the last stage of desperation. Although we do not promise financial assistance, we have helped many.

Most of the people who come here are driven to thoughts of suicide because of lack of employment. I recall the case of a young man, an artist and the son of a clergyman, who met reverses, and, after providing for his wife and child, left his home in New York with the purpose of beginning life anew. Soon he was penniless and starving. While contemplating suicide he thought of the anti-suicide bureau and came here. Now he is at work and is doing well.

Many persons are driven to despair through drink and not all of these belong to the underworld. A short time ago a man came to the bureau pretty much the worse for drink. While intoxicated he had left his wife and home at Kansas City, and when he came to himself he was in Buffalo. He continued to drink, pursuing his way to Philadelphia. He had pawned his $60 overcoat, his suitcase, even his gold cuff buttons and studs. He came to us with 15 cents in his pocket—enough, he said, to buy poison with which to end his life. He was in such a condition that, if he had had a job he could not have worked. We talked the matter over and decided to send the man back to Kansas City. We later heard from him; he had given up drink, and life was hopeful to him.

One day a tall, powerful, well-dressed man walked into the office. He said he had determined to commit suicide, but wanted to talk things over with us. He was heartbroken, he said, and showed us the picture of a beautiful woman lying in a casket—his wife, who had died shortly before. Crazed with grief, he had left his home in Detroit and landed in Philadelphia broke. Well, we prayed with him, and he was comforted. His only hope lay in getting back home. Well, we sent him home, and some time later received a check from him covering the amount we had given him.

A woman, whose husband had deserted her, visited us. Many women who come to us wish to die because men have broken their hearts. Formerly a school teacher, a woman of intellect, this one was left penniless; she was unable to obtain a position, sick, with her rent due, she was in despair. All night she wandered the streets, trying to get up courage to kill herself. Fully determined to do so, she visited a friend to bid her farewell. Seeing that she was in a desperate mood, her friend told her to visit the Salvation Army bureau. She came. We prayed with her, and promised to assist her to find a position. So she brightened. A week later she returned, and we secured a position for her at the City Hall. She was so cheered that she promised to give up all thought of suicide.

Domestic infelicity is the cause of many heartburnings and sorrows. One day a woman came here—a woman splendidly dressed, showing every indication of culture and refinement. She is the wife of a prominent Philadelphia physician. She told us a pathetic story of how a servant had usurped her place in the affections of her husband. While on a vacation for several months during the summer, the girl, a foreigner, had won the affections of the husband. When the wife returned, she was a stranger in her home; the other woman was no longer a servant, but a rival. Heartbroken, the wife told no one; she was ashamed to breathe the secret. So she came to us. What were we to do? She contemplated suicide, for she loved the man. We sent for the servant, talked to her, and finally succeeded in righting matters.

Most of the cases, however, are of men who are down and out, who have no work and are unable to work because of drink. Whenever we can do so, we send these men to one of the two industrial homes. There we employ 70 to 75 men. They bale paper and rags, repair shoes and furniture, and earn anywhere from 50 cents to $5 or $6 a week. We give them good board. They have no access to intoxicants, and, as they are required to go to bed early, they soon recover from the effects of alcohol and can go out and take a position. They leave the home strong physically. We try to find them positions, and keep in touch with employers in town with whom we place the men.

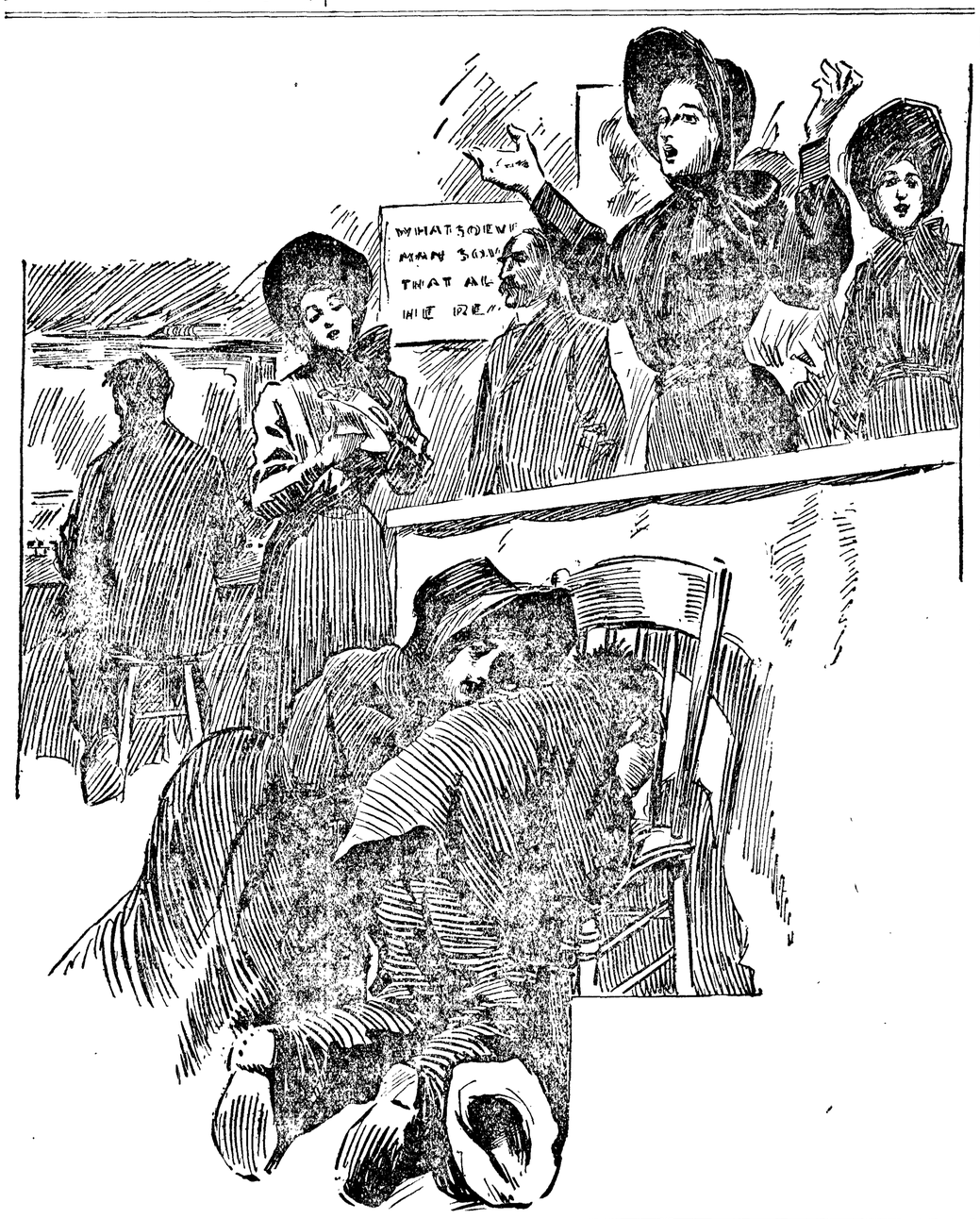

Arbiter and Arbitrary.

If an arbitrator is chosen to end a dispute, says the London Chronicle, there is no reason to dread that his decision would be arbitrary, though the two words are very near relatives. An arbiter, the Latin word which used to be more common as English than it is now, meant by derivation simply "one who went to" something to examine it, and so at first a spectator or witness. Then in Roman law it assumed the technical sense of an umpire. But a "judicum," the legal decision in a case with regard to a definite sum of money, for instance, was distinguished from an arbitrium, a legal decision as to an uncertain sum which had to be determined; hence arbitrary acquired the sense of uncertain, capricious.

"Scouring the Land."

I have just been examining an old book containing the accounts of the charity estate of West Haddon, embracing the years 1773-1850. Under date Aug. 17, 1776, is the following entry:

"Paid Richard Worster seven days' work, cutting thorns and scowering and stoping of gaps, 10s. 6d."

The term "scouring the ditch" is used on Jan. 8, 1781, and appears many times after this date, the last instance being on April 28, 1820.—London Notes and Queries.

Some men are born great—then proceed to slump.

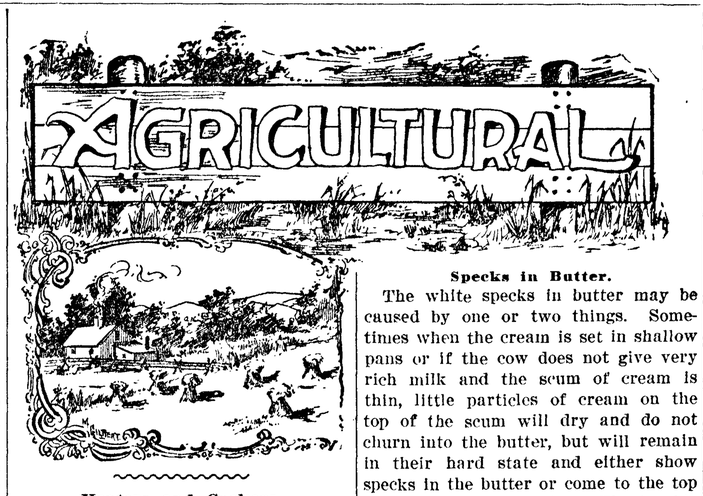

Heaters and Cookers.

The cheapest and most economical heater ever used was one of my own construction. I made a frame of 2x8-inch pine seven feet long and twenty-seven inches wide. I put a bottom on this of No. 18 galvanized iron, letting it project one-half inch in each side and fourteen inches at one end for a stove-pipe fitting. I spiked the frame together and covered the corners with heavy tins to prevent any leaking. The bottom was nailed on with two rows of eight-penny nails.

I made a fireplace on the ground of stone and blue clay, two feet wide by three feet long and eighteen inches high. I then piled up dirt one foot high and three feet wide at the end of the fireplace for a flue, put stone on the earth the length of the galvanized iron, placed the tank on the foundation and banked it up with dirt. In cutting a hole for the stovepipe I turned up strips of the galvanized iron for a collar, then drove an iron rod into the ground, put on two lengths of stovepipe and wired it fast to the rod. A piece of sheet iron was set up before the fireplace to control the draft and keep the fire.

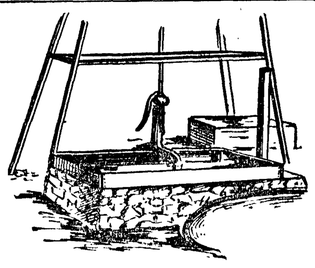

WATER TANK AND COOKER.

This heater was located near the windmill and storage tank and I could fill it from either. I could heat the water quickly with cornstalks, straw, cobs, brush or trash. I boiled pumpkins and small potatoes for fattening the pigs, and cooked ground feed by pouring scalding water on the meal in barrels and covering with old blankets or carpets. One light fire would take the chill from ice water for the milch cows. I regretted that I did not make it of twelve-inch plank, as that would have increased its capacity one-third and furnished warm water for all my stock.

I found constant use for this small tank the year round, continues the writer in Farm and Home. I cut off the projecting part of sheet iron where the stovepipe fitted on and left it on the foundation, while I moved the tank about and used it for various purposes. For a time I used it in a sheep pasture, then to mix mortar in while building, then as a pond for little ducks, as I could easily tip it over and put in fresh water with a hose every day.

Shredded Corn.

When corn is husked and the stover shredded at a very slight increase in cost iver that of husking by hand, the practice must commend itself to every farmer on account of the greater convenience with which the material may be handled and fed, and the ability to preserve the material from damage by rains, etc., says Director H. J. Waters, Missouri experiment station. Not only so, but the greatest single objection to the present method of handling stover is the difficulty of getting it out of the field during the winter and early spring months without injury to the land and the growing wheat crop, which is often sown in the corn in autumn.

Moreover, shredding undoubtedly relieves the farmer of one of the most disagreeable tasks on the farm—the handling of the coarse stalks in bad weather, and relief from the necessity of digging this material out of the snow in winter. Likewise, it also makes it possible to feed the material under a shed or in the barn, using the portion refused by stock for bedding, and still have the manure in a condition to be handled easily by a manure spreader.

Stabling Horses.

We can learn from the Japanese a thing or two about stabling horses. In that country horses are backed into their stalls; then a door is closed at the head, which has a grain and hay rack conveniently constructed, to which the nag is secured. When needed, the door is swung back and the horse led forth. No one gets kicked, no refuse matter is visible to the visitor, and it seems to be a sensible way to construct a place for any horse.

Rainfall Estimate.

An acre contains 6,272,640 square inches of surface, and an inch of rain means, therefore, the same number of cubic inches of water. A gallon contains 277.27 cubic inches of water, and an inch of rainfall means 22,622 gallons of water to the acre, and, as a gallon of water weighs ten pounds, the rainfall of an acre is 226,220 pounds.

Specks in Butter.

The white specks in butter may be caused by one or two things. Sometimes when the cream is set in shallow pans or if the cow does not give very rich milk and the scum of cream is thin, little particles of cream on the top of the scum will dry and do not churn into the butter, but will remain in their hard state and either show specks in the butter or come to the top of the water in washing. The trouble can be hindered by straining the cream before churning.

The other way is caused from leaving the cream stand too long before churning. If a little of the milk is skimmed off each time with the cream, this will, of course, settle to the bottom. There it gets overripe and forms a curd that will be so hard that it will not break up in the churning, but makes white specks in the butter. This can be hindered by a closer skimming and by not allowing the cream to stand as long before churning. Straining the cream is also beneficial in this case.

Study Matter of Feeds.

When grain is high in price, the raiser of stocks needs to study the matter of feed more than at any other time. It does not pay to give foods that merely fill up, and that is what the temptation is in times when prices are inflated for the most valuable feeds. The man that understands the constitution of feeds will generally find he can beat the high prices by raising some kind of a crop that will give him a big supply of cheap feed. Thus, the man that has a good blue grass pasture can conserve it, fertilize it and make it produce a very large amount of nutritious feed that will, for some of his stock, make it possible to greatly cut down on the grain ration, though this cannot be cut out entirely. The men that have been feeding corn extensively to steers will have to balance that corn with clover, alfalfa, soy beans or something else to decrease the amount of corn used, for protein in corn comes very high, on account of the large amount of starch that has to be paid for to get a little protein.

Fertilizing the Orchard.

Experience everywhere teaches that an orchard will live longer, bear better and be more profitable for being well cultivated and enriched. The experiment stations have tried both methods and have collected opinions from the best fruit growers in their sections, and the verdict in almost every case is that cultivation is necessary for healthy trees and first-class fruit.

Potash is the chief fertilizer to be applied to fruit trees, particularly after they come into bearing. Potash may be had in wood ashes and muriate of potash. It is most commonly used in the latter form. An unusual application of potash should be made upon bearing orchards, 500 pounds to the acre.

Good Manger Arrangement.

The sketch shows my hay and grain rack for cows, which is a great help when these two feeds are given at the same time, writes a farmer in Farm and Home. The hay is put in space a, and then the grain is poured in at b, and the cow eats it at c. The part of the rack holding the hay may be made of slats and will thus be easier to keep clean. Both of these racks are kept in place by 2x3 strips running lengthwise of the manger. Many dairymen are using this device and find it all right.

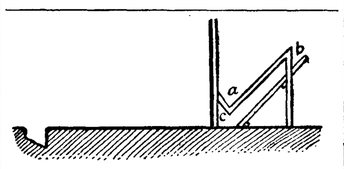

SECTION OF COW STALL.

The Educated Farmer.

A farmer needs more education than either a physician or a lawyer, for he has need in his business of a knowledge more or less complete of all the natural sciences, and his is the only occupation that deals with the sciences. That education drives the young man from the farm proves nothing except that all men cannot be farmers, for we must have all the trades and professions filled. But agriculture is more important than all other callings combined, for the farmer feeds and clothes the world. Therefore the better the farmer knows his business the better will the world be clothed and fed.

Farm Notes.

Cream kept too long may become bitter and be full of white flakes.

Oats are good for laying hens. Do not be afraid they will eat too many of them.

Sheep are a persistent agency of improvement to the land on the farms where they are kept.

Success in livestock raising depends on producing a better strain of animals with each breeding.

The price of a bone grinder is not great, but it is sometimes unhandy or impossible to get a good supply of bones. It is a good scheme to make arrangements with a butcher for bones before buying the grinder

Does Your Heart Beat

Yes. 100,000 times each day. Does it send out good blood or bad blood? You know, for good blood is good health; bad blood, bad health. And you know precisely what to take for bad blood—Ayer's Sarsaparilla. Doctors have endorsed it for 60 years.

One frequent cause of bad blood is a sluggish liver. This produces constipation. Poisonous substances are then absorbed into the blood. Keep the bowels open with Ayer's Pills.

Made by J. C. Ayer Co., Lowell, Mass.
Also manufacturers of
Ayer's HAIR VIGOR. AGUE CURE. CHERRY PECTORAL.

We have no secrets! We publish the formulas of all our medicines.

MODERN VANDALS SACK ROME

Nobles Replacing Antiques with Products of France and England.

Christian emperors, popes, medieval nobles, the barbarians, fire, flood, earthquake—all have contributed their share to the demolition of monuments of ancient Rome, says the Philadelphia North American. Pagan temples have been destroyed to build palaces, bronze statues have been stolen or melted, while marble statues have been converted into lime or used as missiles to check an assault.

It is a pleasing fancy that present generations have a different attitude toward the past; that archæology is striving to rebuild what has been demolished. But the fancy does not seem to hold good in practice. In fact, while the so-called destroyers of Rome demolished, but did not in every case obliterate all traces of the past, their modern successors of to-day, although living in what is supposed to be a highly enlightened time, ruthlessly transform the ancient into the modern.

When the Via Nazionale was opened, the palaces of illustrious Romans, which once lined the Vicus Longus and were discovered while the new street was being cut, were destroyed and reburied. The remains of the celebrated Horti Sallustiani, which had survived the shocks of time and were incorporated in two villas, Ludovisi and Massimo, were mercilessly sacrificed by their owners in 1886 and pulled down to make place for new streets and modern houses. A German, Herr Spithoever, filled one of the valleys of the gardens on Sallust with material brought from the Servian embankment and converted the place into flat building lots.

Such instances could be multiplied almost indefinitely. Hardly a month passes without the sale of an old palace or villa full of historic interest and romance. The owners, Roman noblemen of ancient and illustrious families, prefer hard cash to an old palace, and they are always willing to not only sell their houses, but also their old furniture.

One by one the old palaces of Rome are disappearing, those that are left standing are being modernized and transformed and everything old is doomed to perish. There is a craze among the Roman nobility for modernism, which is encouraged by the tempting offers of both native and foreign dealers in antiques.

It is an interesting testimonial to the growing respect for fine trees that a Congressional committee should summon Secretary Taft and Frederick Law Olmsted as witnesses in the matter of removing the famous Crittenden oak, in the Washington Botanical Gardens, to make room for a monument to General Grant. The oak, an enormous and particularly fine tree, occupies the only appropriate site for the monument. The experts advocated the removal of the tree in such a way as to preserve it. A tunnel will probably be dug far beneath the roots, and the tree and fifty tons of earth will be moved as a house would be, without serious disturbance.

Eleven warrants were issued Monday for Spokane merchants accused of selling goods on Sunday.

Truth and Quality

appeal to the Well-Informed in every walk of life and are essential to permanent success and creditable standing. Accordingly, it is not claimed that Syrup of Figs and Elixir of Senna is the only remedy of known value, but one of many reasons why it is the best of personal and family laxatives is the fact that it cleanses, sweetens and relieves the internal organs on which it acts without any debilitating after effects and without having to increase the quantity from time to time.

It acts pleasantly and naturally and truly as a laxative, and its component parts are known to and approved by physicians, as it is free from all objectionable substances. To get its beneficial effects always purchase the genuine—manufactured by the California Fig Syrup Co., only, and for sale by all leading druggists.

Spring Medicine

The best is Hood's Sarsaparilla. It is the best because it does the most good.

While it makes the blood pure, fresh and lively, it tones the stomach to better digestion, creates an appetite, stimulates the kidneys and liver, gives new brain, nerve and digestive strength.

An unequaled list of cures—40,366 testimonials in two years—proves its merit.

Sarsatabs—For those who prefer medicine in tablet form, Hood's Sarsaparilla is now put up in chocolated tablets called Sarsatabs, as well as in the usual liquid form. Sarsatabs have identically the same curative properties as the liquid form, besides accuracy of dose, convenience, economy,—there being no loss by evaporation, breakage, or leakage. Sold by druggists or sent by mail. C. I. Hood Co., Lowell, Mass.

Mrs. J. F. Gee, 50 Gould Street, Stoneham, Mass., says: "In 25 years experience I have never known Hood's Sarsaparilla to fail, for spring humors and as a general blood purifier; it cures scrofula, eczema; has no equal as a general spring medicine. It gives me genuine satisfaction to say this."

Malthoid Roofing

You can't afford to take chances on a leaking roof—besides the actual damage it causes, there is no peace for the landlord or the tenant.

Insist on Malthoid and you will have a roof that is absolutely water and weather proof for years to come. Malthoid is the roof that makes good, because it is made by the original makers of ready roofings—

The Paraffine Paint Co. NEW YORK SAN FRANCISCO

Seattle Office 408 Occidental Ave. W. L. Rhoades

W. L. DOUGLAS SHOES

$3.00 $3.50

SHOES AT ALL PRICES, FOR EVERY MEMBER OF THE FAMILY, MEN, BOYS, WOMEN, MISSES AND CHILDREN.

W. L. Douglas makes and sells more men's $2.50, $3.00 and $3.50 shoes than any other manufacturer in the world, because they hold their shape, fit better, wear longer, and are of greater value than any other shoes in the world to-day.

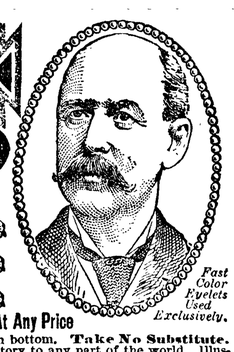

Fast Color Eyelets Used Exclusively.

W. L. Douglas $4 and $5 Gilt Edge Shoes Cannot Be Equalled At Any Price

CAUTION. W. L. Douglas name and price is stamped on bottom. Take No Substitute. Sold by the best shoe dealers everywhere. Shoes mailed from factory to any part of the world. Illustrated Catalog free to any address. W. L. DOUGLAS, Brockton, Mass.

The H. F. NORTON CO. HIDES, LEATHER and SHOE FINDINGS . .

Prompt Cash Returns for Consignments of Hides, Pelts, Wool and Furs at Full Market Value. Write for price list and shipping tags to Department B.

206 Third Avenue South . . . SEATTLE, WASH.

DRAIN YOUR FARM

All through Ohio, Indiana, Wisconsin and Illinois the farmers have underlaid their land with Drain Tile and made it wonderfully productive. Farmers say they double their crops and it costs them less to work their land because of tile drainage. We have recently made quite a cut in the price of drain tile to encourage farmers to drain their land. A lot of you can club together and buy in carload lots. We will make satisfactory terms with you. Write for free booklet "Hints on Farm Drainage." It is yours for the asking

DENNY-RENTON CLAY & COAL CO.,
Lowman Building, Seattle, Wn.

"THE ONLY" TRADE MARK RHEUMATIC CURE

Guaranteed.

Will Cure Your Rheumatism.

It drives from the system the acids and poisons which cause rheumatism and restores it to healthy and vigorous condition. "The Only" is a sure, speedy and harmless cure containing no injurious or harmful drugs. It is easy to take, being prepared in chocolate coated tablets, and is inexpensive.

If not obtainable of your druggist send 50c for one box of tablets, or $2.75 for six boxes. YOUR MONEY REFUNDED IF YOU RECEIVE NO BENEFITS, is our guarantee. Send for free descriptive circular.

"The Only" Rheumatic Remedy Co., Nos. 44-45 Haller Building, Seattle, Wn.
Pacific Coast Headquarters.

Write us about banking by mail

4% Paid on Savings Accounts

Scandinavian Commercial & Savings Bank Tacoma

O. GRANRUD, Pres. W. H. PRINGLE, Cash.

Save the Carton Tops and Soap Wrappers from

"20 Mule Team Borax"

Products and exchange them FREE

For Valuable Premiums

For 40-page illustrated catalogue of 1000 articles given away FREE, address PACIFIC COAST BORAX CO., Oakland, Cal.

Dr. Parkhurst deplores the emptiness of the lives of the idle rich. There is no likelihood that the idle rich will consent to do anything to remedy the matter.

ONLY ONE "BROMO QUININE."

That is LAXATIVE BROMO QUININE. Look for the signature of E. W. GROVE. Used the World over to Cure a Cold in One Day. 25c.

Little Cuba must, by this time, certainly see that Uncle Sam is trying to be a father to her.

FITS St. Vitus' Dance and all Nervous Diseases permanently cured by Dr. Kline's Great Nerve Restorer. Send for FREE $2 trial bottle and treatise. Dr. R. H. Kline, Ld., 931 Arch St., Phila., Pa.

Kettle Bridges of the Cossacks.

An English authority declares that the most remarkable bridges in the world are the kettle bridges, of which Cossack soldiers are expert builders. The materials of which they are constructed are the soldiers' lances and cooking kettles. Seven or eight lances are passed under the handles of a number of kettles and fastened by means of ropes to form a raft. A sufficient number of these rafts, each of which will bear a weight of half a ton, are fastened together, and in the space of an hour a bridge is formed on which an army may cross with confidence and safety.

There is Only One

"Bromo Quinine"

That is

Laxative Bromo Quinine

USED THE WORLD OVER TO CURE A COLD IN ONE DAY.

Always remember the full name. Look for this signature on every box. 25c. E. W. Grove

FOR GALLANT SERVICE.

The unveiling of a statue at Indianapolis to Gen. Henry W. Lawton, who was killed in the Philippines, renews the public appreciation of that soldier's long and faithful service. In three campaigns Gen. Lawton signally distinguished himself, as the printed verdict of fellow officers bears testimony. Enlisted at the time of the Civil War, when only 18 years of age, he rose rapidly, and at 22 was brevetted colonel for gallant and meritorious service. After the battle of Nashville Gen. Grose wrote of young Lawton:

"Capt. Lawton, with his officers and men, has my grateful thanks for willing obedience to orders, brave and effective execution for every duty upon the battle field and during the campaign."

Of Lawton's work during the Arizona Indian troubles it was said:

"It will go down in our history as one of the greatest achievements of Indian warfare. His untiring energy and ceaseless vigilance put down the uprising. To his men a kinder officer never lived, and he would never send any one to a place where he would not go himself."

Of his part in the Spanish War the testimony is no less clear and decided.

"Lawton, the commander of the division, is the ideal of a beau sabreur, if there ever was one. He sits on his horse so well it seems a pity he should ever leave the saddle. Every feature reveals the tenacity and purpose of the man."

"Splendidly prepared, determined, dauntless, and invariably successful as a fighter, he is also an organizer and administrator of the first order. Simple in all ways, true as steel, a born leader of men, he is modest, loyal, unselfish and patient."

STATE OF OHIO, CITY OF TOLEDO, } ss.
LUCAS COUNTY,

FRANK J. CHENEY makes oath that he is senior partner of the firm of F. J. CHENEY & Co., doing business in the City of Toledo, County and State aforesaid, and that said firm will pay the sum of ONE HUNDRED DOLLARS for each and every case of CATARRH that cannot be cured by the use of HALL'S CATARRH CURE.

FRANK J. CHENEY.

Sworn to before me and subscribed in my presence, this 6th day of December, A. D., 1886.

A. W. GLEASON, Notary Public.

{SEAL}

Hall's Catarrh Cure is taken internally, and acts directly on the blood and mucous surfaces of the system. Send for testimonials, free.

F. J. CHENEY & CO., Toledo, O.

Sold by Druggists, 75c.

Hall's Family Pills are the best.

A milliner says that every woman who ever tried on a hat in her store first said by way of preparation: "My hair isn't fixed right."

Mothers will find Mrs. Winslow's Soothing Syrup the best remedy to use for their children during the teething period.

Even a chain of banks is no stronger than its weakest link.

You Can Get Allen's Foot-Ease FREE.

Write Allen S. Olmsted, Le Roy, N. Y., for a free sample of Allen's Foot-Ease. It cures sweating, hot, swollen, aching feet. It makes new or tight shoes easy. A certain cure for corns, ingrowing nails and bunions. All druggists sell it. 25c. Don't accept any substitute.

A charming anonymous bachelor, writing of woman, says, "A man of intellectual tastes is unduly disposed, as a rule, to value frankness, and this quality is not one that women rate very high." If one looks closely into the slight feminine aversion to frankness it is seen to rest on the idea that a frank statement is bound to be a disagreeable one. If I have a stoop, my frankest friend tells me of it. If my French accent is bad, my soup too salt, my new wall-paper too vivid, or my spring gown unbecoming, I learn these facts from the various folk who believe in speaking out what they think. On the other hand, my complexion or my preserves are praised by those gentle souls who are not possessed by any lofty sense of duty toward social truthfulness, and who whisper their commendations apologetically, as if they decried their own enthusiasms for being less useful than the fault-findings of their critical neighbor. Women—nice women—have been taught for centuries that approval may be mistaken for pursuit. So they restrict approval to glance and smile. They may speak their free minds in that gloomy region where condemnation awaits the shrinking victim, but not in the sunshine, even if that does fall on the just and the unjust. Until we can separate frankness from paingiving in the thought of women, their masculine friends must continue to bewail the woman's lack of frankness. The truer and deeper the womanliness of the woman, the more she shrinks from inflicting suffering. Even when it might be wholesome, she avoids it; and to give pain in the interest of an abstract ideal of frankness seems to her little less than an outrage. Is she wrong?

WHAT CAUSES HEADACHE.

From October to May, Colds are the most frequent cause of headache. LAXATIVE BROMO QUININE removes cause. E. W. Grove on box. 25c.

Somebody recently discovered a genuine old master in Boston. It had for years been regarded by Boston's art lovers as a mere daub, but now, of course, it is hung in a favorable place and is commanding great admiration. In art as in most other things it depends very largely on the label.

At Radcliffe.

Q.—Whom was Russell Hall named after?

A.—Mrs. Russell.

Q.—Aha! And now tell me whom Russell Annex was named after.

A.—Mr. Russell.—Harvard Lampoon.

CASTORIA

The Kind You Have Always Bought has borne the signature of Chas. H. Fletcher, and has been made under his personal supervision for over 30 years. Allow no one to deceive you in this. Counterfeits, Imitations and "Just-as-good" are but Experiments, and endanger the health of Children—Experience against Experiment.

What is CASTORIA

Castoria is a harmless substitute for Castor Oil, Paregoric, Drops and Soothing Syrups. It is Pleasant. It contains neither Opium, Morphine nor other Narcotic substance. Its age is its guarantee. It destroys Worms and allays Feverishness. It cures Diarrhœa and Wind Colic. It relieves Teething Troubles, cures Constipation and Flatulency. It assimilates the Food, regulates the Stomach and Bowels, giving healthy and natural sleep. The Children's Panacea—The Mother's Friend.

The Kind You Have Always Bought

Bears the Signature of

Chas. H. Fletcher.

In Use For Over 30 Years.

THE CENTAUR COMPANY, 77 MURRAY STREET, NEW YORK CITY.

Nya Världen

Tidning för Svenskarne i Nordvästern.

Den enda svenska tidning på Stilla hafs kusten norr om Seattle. En självständig folkets tidning. Vi önska 3000 nya prenumeranter. För att erhålla dessa skola vi sända tidningen rästen af året för 50 cents. Eller öfvertala två af edra vänner att prenumerera och sänd in en dollar och Ni skall få tidningen själf till årets slut fritt. Således tre exemplar från dato till Januari 1, 1909 för $1.00. Addressera, NYA VÄRLDEN, Bellingham, Wash.

Disaster Ahead.

"In my school days," said a story teller who was trying to illustrate the absurdity and futility of unfounded fears, "we used to have a lecture every Friday afternoon. One day the lecturer was a geologist, and chose Niagara Falls for his topic.

"He told us about the geological formation of the falls, described the different periods to be traced in the gorge, and then went on to say that the falls were slowly wearing back toward Buffalo, and that in the course of some two hundred thousand years they would have worn back to Erie, Pennsylvania, and that town would be left high and dry.

"Suddenly one of the girls in my class began to sob convulsively.

"'What is the matter?' asked the teacher, in alarm.

"'Oh,' wailed the girl, 'my sister lives in Erie!'"

Bread.

Chop a tablespoonful of shortening into a quart of flour, wet with a quart of warm water, add a tablespoonful of sugar and a half yeast cake, dissolved in a gill of lukewarm water. Beat steadily for ten minutes, then cover and set aside in a warm room over night. In the morning work in two quarts of salted flour and knead for fifteen minutes. Return the dough to the mixing bowl and set to rise until twice its original size. Put the dough on a floured board and knead again for ten minutes, form into loaves, kneading each of these, and set to rise in pans until light, then bake.

GOLDEN WEST COFFEE TEA SPICES BAKING POWDER EXTRACTS JUST RIGHT A TRIAL WILL CONVINCE CLOSSET & DEVERS PORTLAND, ORE.

Pineapple Shortcake.

For the cake make rich but soft paste; divide into equal parts; press one-half into a buttered pie plate; spread liberally with butter, and place the other half of the paste on top. Bake in a quick oven. Several hours before serving take a ripe, finely flavored pineapple, peel and shave it in thin slices. Sprinkle with sugar and the juice of one or two lemons, then cover it closely. When it is time to serve the shortcake, split the cake in half; spread the prepared pineapple between the layers and on top of the cake, and serve with sweetened whipped cream.

PILES CURED IN 6 TO 14 DAYS.

PAZO OINTMENT is guaranteed to cure any case of Itching, Blind, Bleeding or Protruding Piles in 6 to 14 days or money refunded. 50c.

A poet committed suicide because he discovered that the world had places only for men of action and not for dreamers. He ought to have given action a trial.

CATARRH BLOOD DISEASED AND SYSTEM DISORDERED

Catarrh is not merely an inflammation of the tissues of the head and throat, as the symptoms of ringing noises in the ears, mucous dropping back into the throat, continual hawking and spitting, etc., would seem to indicate; it is a blood disease in which the entire circulation and the greater part of the system are involved. Catarrh is due to the presence of an excess of uric acid in the blood. The Liver, Kidneys and Bowels frequently become torpid and dull in their action and instead of carrying off the refuse and waste of the body, leave it to sour and form uric acid in the system. This is taken up by the blood and through its circulation distributed to all parts of the system. These impurities in the blood irritate and inflame the different membranes and tissues of the body, and the contracting of a cold will start the secretions and other disgusting and disagreeable symptoms of Catarrh. As the blood goes to all parts of the body the catarrhal poison affects all parts of the system. The head has a tight, full feeling, nose continually stopped up, pains above the eyes, slight fever comes and goes, the stomach is upset and the entire system disordered and affected by this disease. It is a waste of time to try to cure Catarrh with sprays, washes, inhalations, etc. Such treatment does not reach the blood, and can, therefore, do nothing more than temporarily relieve the discomfort of the trouble. To cure Catarrh permanently the blood must be thoroughly purified and the system cleansed of all poisons, and at the same time strengthened and built up. Nothing equals S. S. S. for this purpose. It attacks the disease at its head, goes down to the very bottom of the trouble and makes a complete and lasting cure. S. S. S. removes every particle of the catarrhal poison from the blood, making this vital stream pure, fresh and healthy. Then the inflamed membranes begin to heal, the head is loosened and cleared, the hawking and spitting cease, every symptom disappears, the constitution is built up and vigorous health restored. S. S. S. also tones up the stomach and digestion and acts as a fine tonic to the entire system. If you are suffering with Catarrh begin the use of S. S. S. and write us a statement of your case and our physicians will send you literature about Catarrh, and give you special medical advice without charge. S. S. S. is for sale at all first class drug stores.

I had Catarrh for about fifteen years, and no man could have been worse. I tried everything I could hear of, but no good resulted. I then began S. S. S., and could see a little improvement from the first bottle, and after taking it a short while was cured. This was six years ago, and I am as well today as any man. I think Catarrh is a blood disease, and know there is nothing on earth better for the blood than S. S. S. Nobody thinks more of S. S. S. than I do. M. MATSON, Lapeer, Mich.

S.S.S.

PURELY VEGETABLE

THE SWIFT SPECIFIC CO., ATLANTA, GA.

m. from our "d policy. Y well make this as t fellow. You need DOORS and WINDOWS mouldings, casings and sashes. All you have to do is to send us a postal card for our prices. You will be surprised at the difference between buying direct and through a dealer. Same thing with Paints, Oils, Varnishes and other Building supplies. But get our figures, they will tell the story.

Nelle & Engelbrecht

Mail Order Department

82-84 West Columbia Street

SEATTLE, WASHINGTON

CABOTS CREOSOTE SHINGLE STAINS

Have stood the test of 20 years' wear. Their reputation for quality and durability is world wide. Authorities are unanimous in the conviction that creosote is the best wood preservative known.

SEE SAMPLES ON WOOD AT YOUR DEALER'S

Tickets to and from Europe

ALL LINES

For lowest rates and information write or call for Folder E.

The Chilberg Agency

New York Block, 709 2d Av., Seattle

INSURE YOUR HEALTH AND COMFORT on stormy days by wearing a

TOWER'S FISH BRAND SLICKER

Clean - Light Durable

Guaranteed Waterproof

$3.00 Everywhere

A. J. TOWER CO. BOSTON, U.S.A. TOWER CANADIAN CO. LIMITED TORONTO, CAN.

ONLY $1.19

This beautiful Hall Sash, size 30x24, glass measure, or 34x29 outside measure, only $1.19; cut up into 18 small lights; a real artistic addition to any hallway in any house.

We carry hundreds of different sizes in stock and hundreds of different designs, and can make delivery at once.

Beautiful cross panel doors only $1.50 per door. We have our own mill and we sell to anyone, and have only one price on orders; small or large, price is the same.

Window frames only $1.10 per frame.

Send for price lists. A thousand bargains. Shipments made anywhere; safe delivery of goods guaranteed. Price lists mailed free, post paid, without charge. Write at once. A thousand bargains.

O. B. WILLIAMS CO.,

1010 Western Ave. Seattle, Wash.

WHEN writing to advertisers please mention this paper.

N

Grocery Co.

38——

SEED OATS

$2.15 a sack

Port Angeles Grocery Co.

——Phone 38——

— THE —

OLYMPIC = LEADER

Published Every Friday at Port Angeles by The Webster Publishing Co.

Entered as Second-class Matter in the Post Office at Port Angeles, Washington.

LARGEST CIRCULATION IN CLALLAM COUNTY.

Subscription Price $1 per year.

FRIDAY, MARCH 20, 1908

FOREST RESERVES.

Between the views of Allen C. Mason on the forest reserve and those of the Idaho lumberman who summed up his opinion thus, "Cut the trees, damn posterity," there stretches a wide gulf of reason and common sense. With Mr. Mason we can all agree that the fundamental idea of the forest reserve is sound. It is a system, coupled with reforestration, that has been practiced successfully. Europe was forced to it by the same possibility of a timber famine that confronts us today.

Whence, then, arises the hostility to the forest reserves that is apparent in this Northwest? For there is such a hostility. It broke forth a year ago when the legislature of this state adopted a resolution protesting against the "constant encroachment of the forest reserves upon the public lands of this state" and against the "extension of any and all forest reserves in this state." Yet there is not a thinking citizen in the state who would go the lengths of the Idaho lumberman.

Hostility to the reserve policy must be directed then, not against the policy, but against the administration. It still lingers in the memory that great tracts of agricultural lands in Clallam and Jefferson counties were set aside as forest reserves and restored to entry only after vigorous protest and months of waiting A thing like that is apt to cast discredit on the whole policy, just as is the petty abuse of power Mr. Mason charges against the rangers. Such practices, it would seem, should demand attention at Washington. The service can hardly afford to suffer hostility to itself to continue thru the defects of its employes. A reasonable supervision of reserves must, of course, be maintained, but restrictions should not be so harsh as to be burdensome. Let's save the essentially good feature of the reserve policy by discarding its weaknesses. This, apparently, can be done by improving the personnel of the rangers.—Tacoma News.

SOMETHING NEW

It will pay you, when looking around, to come in and see how easy and what a labor saving washing machine you will find in the new make, "The New Home." It is ball bearing, easy on the clothes, and so easy to operate that a child can do the washing. Well and durably made, intended for long and continuous use. See this machine, it is certainly a pleasure to show and talk about it, for we know it does as we say it will. H. Gutenberg Hdw. & Fur. Co.

INTERNATIONAL TAILORING CO
NEW YORK AND CHICAGO

NEW MODELS AND FABRICS FROM THE INTERNATIONAL ARE AT YOUR SERVICE TOGETHER WITH THE GUARANTEE TO EXECUTE ALL ORDERS FOR MADE-TO-MEASURE CLOTHES WITH ABSOLUTE PERFECTION -:- -:- -:-

SOLE AGENT

JIM KNIGHT

The Man on the Corner

PORT ANGELES, WASH.

BLUE MOUNTAIN

The mask party at Mrs. Campbell's on Saturday last was the social event of the season. Some of the masks baffled recognition. One of the papas took a married lady for his daughter and became quite familiar and one of the little girls showed marked attention to one of the married men. All unpleasantness(?) was averted by the complete discomfiture of the one and the evident relief of the other.

Mrs. Claud Lewis and little Dorothy spent a few days last week at Grandpa's, Claud coming for them Sunday.

Our school meeting was the most interesting one we have ever had. All turned out and all joined in the discussion. G. E. Forrest was elected to fill the vacancy caused by retirement of Mr. Kale. In District 45 H. D. Anderson succeeded T. S. Histed.

The winter has been a good one for work on the land and most of the ranchers will be about five acres of grass land ahead, besides quite an amount of slashing done.

The new road to Texas Valley is progressing and we hope to soon have rural delivery and the telephone.

FOR SALE AT AUCTION

80 acres of timber land in Indian creek valley; saw and shingle mill, planer, matcher, turning lathe, emery stand and grinner, repairs, cable tools, etc. Set new two wheel logging trucks. A lot of clear rough lumber, 500 feet finished casings, a lot of rustic and other dressed lumber. Hay, farm tools, household goods, nine goats. Sale will be held Thursday, April 9th, at 10 a. m. on the premises. Terms, if sold together, one-half down, balance in installments; if sold separately, must be cash. I reserve right to reject all bids, especially bid on entire property. E. B. GRIFFIN.

Tom Kelly was arrested Wednesday night upon complaint of C. S. Dale for petit stealing about his place of business. Kelly had loitered about the store practically all day and was suspected by Mr. Dale, who sent for the marshal while he had the boy watched. Kelly was found in a saloon treating with stolen candy and was taken to the store and two razors and other articles aggregating $5 in value were found on his person. He was up for trial yesterday, but the decision was postponed until today.

Dave Govan and Samuel Woodcock have gone to Beaver Prairie to take up their contract for the new road across the prairie. They have three teams with them, and despite the fact that they were $700 lower than their nearest competitor for the job, they expect to make a good summer's wage.

Even if you don't care for flowers or to raise a few vegetables, be a good fellow and fix up your yard and the adjoining street and alley. Let's have Angeles looking her best everywhere this summer.

Owen Mulholland of the Ozette country was a pleasant caller here Saturday on his way to Seattle.

Mrs. C. H. MacGill is enjoying a visit from Mrs. Holt, a niece from Bremerton.

Wm. Ritchie and A. A. Davis were returning passengers Wednesday from Seattle.

Meat Pies, Pork and Beans and Pastries. "Quakers."

Ed. Shields came down from Seattle Wednesday.

Delicacies at the "Quakers." 21 E. Front St.

Rose Theater Co. New pictures every show.

J. P. Hawkes was a Seattle visitor last week.

Highly exciting film, "Pirates," Sat. night.

The Firemen cleared $38 on their St. Patrick's dance.

Mr. and Mrs. L. E. Mahaffy have a baby girl.

Just received a new line of go-carts and baby carriages, which are on sale at reasonable prices at H. Gutenberg Hdw. & Fur. Co.'s.

LODGE NOTICES

F. & A. M.—Port Angeles Lodge No. 69, F. & A. M., meets every 2nd and 4th Tuesday in each month. Visiting brothers always welcome.

R. D. WILLSON, W. M.
E. D. ELIOTT, Sec'y.

B.P.O.E.—Naval lodge No. 353, meets every Thursday evening at 8 o'clock, at Elks Hall, opposite Office Hotel, Visitors cordially invited.

H. M. FISHER, Exalted Ruler.
E. D. ELIOTT, Secretary.

I.O.O.F—Clallam Lodge, No. 72, meets every Monday evening at I.O.O.F. hall

J. D. MCROBERTS, N. G.
WM. W. GARVIN, Secretary

Often The Kidneys Are Weakened by Over-Work.

Unhealthy Kidneys Make Impure Blood.

It used to be considered that only urinary and bladder troubles were to be traced to the kidneys, but now modern science proves that nearly all diseases have their beginning in the disorder of these most important organs.

The kidneys filter and purify the blood—that is their work.

Therefore, when your kidneys are weak or out of order, you can understand how quickly your entire body is affected and how every organ seems to fail to do its duty.

If you are sick or "feel badly," begin taking the great kidney remedy, Dr. Kilmer's Swamp-Root, because as soon as your kidneys are well they will help all the other organs to health. A trial will convince anyone.

If you are sick you can make no mistake by first doctoring your kidneys. The mild and the extraordinary effect of Dr. Kilmer's **Swamp-Root,** the great kidney remedy, is soon realized. It stands the highest for its wonderful cures of the most distressing cases, and is sold on its merits by all druggists in fifty-cent and one-dollar size bottles. You may have a sample bottle by mail free, also a pamphlet telling you how to find out if you have kidney or bladder trouble. Mention this paper when writing to Dr. Kilmer & Co., Binghamton, N. Y. Don't make any mistake, but remember the name, Swamp-Root, Dr. Kilmer's Swamp-Root, and the address, Binghamton, N. Y., on every bottle.

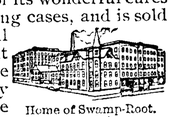

Home of Swamp-Root.

E. E. HOPKINS
GROCERY CO.
Phone 33

THE
25c GYPSY 25c
COFFEE
is the BEST
TRY IT ——

For other groceries of the best qualities give us a trial. Satisfaction guaranteed.

OPERA HOUSE BLOCK
Pay for the best and get it.

J. M. MARTIN
Agent for
FERRO MARINE ENGINE

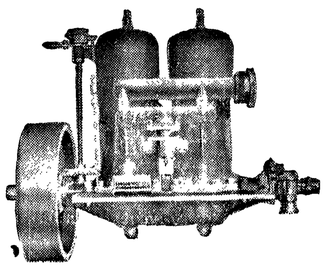

Launches, Row Boats and Skiffs and Dories

Manufactured to order. Engine in stalled in boats. Boats kept in stock for sale.
Port Angeles, Washington.

ORDER TO SHOW CAUSE

No 407.

In the Superior Court of the State of Washington for Clallam County.

In the matter of the estate of Emma Grams, deceased.

It appearing to the satisfaction of this Court, from the petition presented and filed herein by C. F. Merritt, the executor of the estate of Emma Grams, deceased, that it is necessary to sell the whole or some part of the real estate of said decedent to pay the debts of said estate and the expenses of administration.

It is, therefore, ordered by said Court that all persons interested in said estate appear before said Superior Court on Saturday, the 18 h day of April, 1908, at the hour of 10 o'clock a m of said day, at the court room of said Court, in the City of Port Angeles, Clallam County, Washington, to show cause (if any cause they have) why an order should not be granted to said executor to sell so much of said real estate as may be necessary to pay the debts of said estate, at private sale, and that a copy of this order be published at least four successive weeks in the Olympic-Leader, a newspaper of general circulation, printed and published in said Clallam County.

Dated this 19th day of March, 1908.

GEO. VENABLE SMITH,
[SEAL] Court Commissioner.

The R. D. WILLSON HARDWARE CO.

DISTRIBUTING DEPOT FOR

"Pittsburgh Perfect" Fences

For some time we have been investigating a New Idea in Wire Fencing. After a most careful examination we have been convinced that we have found the best field fence manufactured. "Pittsburgh Perfect" is made of all galvanized steel wires. It is the only fence welded by electricity. Every rod is guaranteed perfect. All large wires, the stays being the same size as line wires. It has no wraps to hold moisture and cause rust.

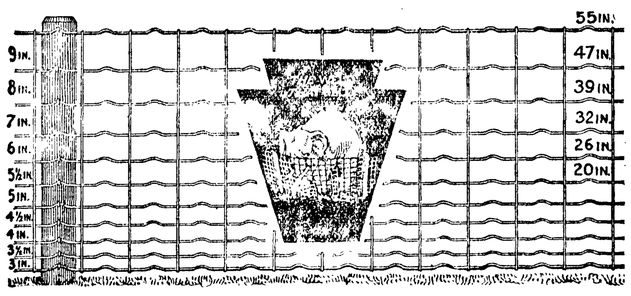

If You Are Looking for a Fence

That will stand HARD USAGE;
That will not SAG DOWN or CURL OVER on the top;
That has stays that WILL NOT SLIP;
That will CONFORM TO UNEVEN GROUND;
That has no SLACK WIRES;
That does not require an EXPERT TO ERECT;
That is LOW IN PRICE—

Then Read What We Guarantee

1. The stays are ELECTRICALLY WELDED to strands, forming a perfect union and an amalgamation with the strands not found in any other fence.
2. No wraps to get loose, or hold moisture and cause rust.
3. No projections to injure stock or tear wool from sheep.
4. Stronger at the joints than any other fence; welded together by electricity.
5. Guaranteed that the wire is not injured at the joints.
6. Guaranteed adjustable to uneven ground.
7. Guaranteed that stays will not separate from strands.
8. Guaranteed all right in every particular.
9. Made by the most modern process and on the latest improved machinery.
10. Most of the weak points in other fences are on account of the way the stays are fastened. Our stays are amalgamated with the strands by means of electricity and the strength of the fence increased a hundred fold over the strength of a fence where the stays are wrapped or clamped on the strands.

If by this time you are interested, come and see this fence and get in your order.

If you are skeptical come and be convinced.

We add our personal guarantee to everything claimed for it and would be pleased to submit prices.

Don't fail to see us before buying your fencing. Don't put it off until you are ready to use it, but place your order in advance, as we cannot carry all sizes in stock.

Planet Jr. Seeders and Cultivators

We carry these indispensable tools in two sizes. If you haven't used one, you will be surprised at the many advantages an examination will reveal.

Garden Tools of Every Kind at Lowest Prices

If you are in need of anything in the line of farm machinery, let us quote you prices.

Spray Pumps of all kinds at reasonable prices

THE R. D. WILLSON HARDWARE CO.

Fishing Tackle

We exhibit with great satisfaction and pride our new line of fishing tackle to our many friends who have grown into the habit of looking to us for everything new and practical in the tackle line.

Our Experience

As fishermen has taught us just what to buy for all kinds of fishing and our experience in buying has taught us what to buy to get the right goods and at the right prices to suit everyone that fishes.

Our Lines, Leaders and Flies

We have bought direct from makers and this means their freshness. The better price we get by buying direct will be a saving to our many patrons.

Fishing Poles

Over 100 Rods to Choose From.

In Bristol Steel, Split Bamboo and Lancewood in both Casting and and Bait Rods; also many styles in Trunk and Pocket Rods.

Reels

Our line of reels needs better mention as we have many new styles and excellent values. An excellent assortment of Spoons, Bait Hooks of all styles, Sinkers, Baskets and landing Nets, etc.

Try Our Preserved Salmon Eggs

For bait fishing, always moist and tough. SEE OUR WINDOWS, etc.

C. E. NAILOR & CO.

PRESCRIPTION DRUGGISTS

Phone 41. Mail Orders Are Solicited.

When Your'e Face to Face

with a financial emergency it is a pleasant thing to know that you have a bank account with which to meet it. Every young man ought to acquire the banking habit—it means an independence in the future. We are pleased to encourage this habit by welcoming depositors. Begin to put by your surplus cash and you will never regret it.

Citizens National Bank Port Angeles, Washington

Why Study

The Art Of

Trimming HATS

When you can get Hats made to Order Our Specialty. GIVE us a TRIAL

KERN MILLINERY

Who's Your Tailor?

TRADE MARK REGISTERED 1908

YOU CAN DEPEND upon us for authentic fashions, correct styles and superior tailoring at rock-bottom prices.

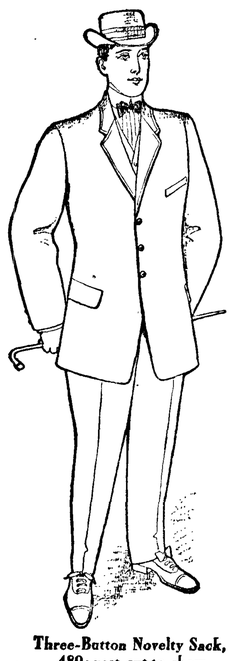

Three-Button Novelty Sack, 489; vest out to show above coat lapels

We can furnish you a beautifully tailored-to-order suit for $25 to $40, that will be made to fit you alone by those famous Chicago merchant tailors, Ed. V. Price & Co., whose work is generally regarded as being the best obtainable.

They are in the heart of fashion's whirl, in the center of the world's greatest labor market, and are buyers of cloth in immense quantities—that is why they can supply the maximum of style and quality at the minimum of price.

Come in today and select the cloth you desire from 500 swell Spring and Summer fabrics, and see the novel ideas shown in designs 485, 486, 489, 490, 493 on our new fashion plates. Then—after you have proved the finished suit by everyday wear—wonder why you've been so long discovering such a good thing.

CHAS. A. FILION

Next to Glendale Creamery, Port Angeles. REPRESENTATIVE

Recognized Leading Angeles Hotel for Commercial Men and Public Generally.

MERCHANTS HOTEL

E. E. DAY, PROPRIETOR

Special Attention Given to Catering for Dinners, Luncheons, and Party Suppers.

Only Wholesale Liquor House in County in Connection. Phone 4. Goods Delivered Free in City. Mail Orders from County Patrons Given Prompt Attention.

CITY NEWS

Hot and cold lunch at the Quaker.

Opera House, Sat. eve., big new show.

Miss J. T. Kern returned Tuesday from a visit to Seattle.

Motion Pictures you like, Sat. night, opera house.

You can order your "Pan Goods" by phone. "The Quakers."

Funny thing, "Baby's Outing," Opera House, Sat. night.

Willis J. Mathewson returned Saturday from a business trip up sound.

Mrs. FitzHenry and daughter left yesterday for a visit with Mrs. Caldwell at Ballard.

See the Prizes in the "Quaker" window, given to our lady patrons, Tuesday, March 24th.

See Bakers' stock of new and second hand furniture before buying They can save you money.

Fred Poole has let the contract for the building of a new house on his Lincoln Heights property.

Fancy "Home Dried" Pitted Plums, 15c the pound or 2 pounds for 25c. At Seevers' Cash Store.

A new line of floor coverings—art squares and linoleums — just arrived at H. Gutenberg Hdw. and Fur. Co.s

Ervin Nichols is having a neat porch added to his house on Fourth and Oak and other improvements made.

The second social given by the Degree Staff of Rebekah Lodge on Tuesday evening was a very pleasant affair, about fifty being in attendance

A decree of divorce by default was entered Friday in the case of Mark Diffenbacher of Blyn against Emily Diffenbacher.

Mr. and Mrs. E. R. Gehrke returned Friday from Seattle, where they had spent a few days visiting with members of the Angeles colony.

Mrs. Charles Woods and daughter came down from Seattle Saturday, the latter to remain for the summer while her husband is absent as mate on a southern trip.

T. F. Rixon bought a nice line of fruit trees, shrubbery and rose bushes the past week and took them out to Lake Crescent, intending to improve the surroundings of their new cottage at Fairholm.

The "Mission Brand" Vacuum Packed, Steel Cut, Coffee, sold by Quality Seevers, is the most modern, scientific and healthful Coffee to use. Try it, and you will always buy it.

Mr. and Mrs. Lou Cole have again opened a delicatessen store, in the rooms occupied by the Candy Castle, where housekeepers can obtain Mrs. Cole's famous cookery and the business man can get a light lunch.

The money saver is the Omega Separator. If you are in need of a good separator we have them at a very close price. Come in and see them, we will let them out on trial. H. Gutenberg Hdw. and Fur. Co.

Mrs. L. T. Haynes writes from California that she has found the winter there to be fully as cool as in Angeles, or had until she went to Santa Ana where, this early in the year, it is already unsufferably hot. She thinks most of the Californian cities cannot compare with Angeles for winter climate.

LISTEN

and remember the next time you suffer from pain—caused by damp weather—when your head nearly bursts from neuralgia—try Bal ard's Snow Liniment. It will cure you. A prominent business man of Hempstead, Texas, writes: "I have used your liniment. Previous to using it I was a great sufferer from Rheumatism and Neuralgia I am pleased to say that now I am free from these complaints. I am sure I owe this to your liniment."

Sold at Mathewson's Drug Store.

It's Fish Time Now.....

The Lenten Season is here and we can supply you with

Fresh Fish
Salt Fish
Smoked Fish
Canned Fish

We carry only the best goods and guarantee satisfaction.

Try our **Eastern Oysters**

Phone 49.

City Fish Market

P. Grubb was a returning passenger Saturday.

"Home Dried" Peeled Pears 10c the pound at Seevers' Cash Store.

We are trying to please our patrons and win new ones. Rose Theater Co.

"Home Dried" Apples at 15c the pound or 2 pounds for 25c at Quality Seevers' Cash Store.

Mr. and Mrs. Al Filion were in Seattle last week, having their little boy's eyes treated by a specialist.

John M. Smith of East Clallam was a pleasant caller Monday; he will read the Olympic-Leader this year.

Mrs. Ed. Shields and the baby returned Friday from Seattle, where they had been spending a few weeks.

Found, lady's gold ring on Front street in front of Davis shoe store. Owner can have same by paying for advertising. Jas. Gibson.

John Larkin and family of Seattle have removed to Port Angeles and have taken up their abode in the Ristine house on Fourth and E streets recently purchased from Mr. Ristine

Mr. and Mrs. W B Hamblin sail March 21st for Los Angeles, intending to be gone until the first of May. The left here Wednesday in order to spend the week visiting in Seattle. During Mr. Hamblin's absence day and night watchmen will be employed at the plant.

P. W. Gallup of Seguin was in town Wednesday buying new furniture and looking after business matters. Mr. Gallup has been serving on the U. S. grand jury at Seattle the past winter, returning home last Saturday. He will read the Olympic-Leader another year.

FOR THE PROSPECTIVE BUILDER

For the doors, windows, hardware, lath, plaster, cement and lime see us and get testimonials. The supply is not limited. See H. Gutenberg Hdw. and Fur. Co. Also a full line of plumbing material.

Alice Roosevelt's Wedding

was something to be recorded in the annals of history. Herbine has been acknowledged the greatest of liver regulators. A positive cure for Billious headaches, Constipation, Chills and Fever, and all liver complaints. J. C. Smith, Little Rock, Ark., writes: "Herbine is the greatest liver medicine known. Have used it for years. It does the work."

Sold at Mathewson's Drug Store.

FRESH PERFUMES

Just arrived a New Line of RIEGERS'

also

Our 30,000

SWEET PEA SEEDS

For Free Distribution

Call for a Package

Ask for Circulars about our Poultry and Stock FOOD

W. J. MATHEWSON DRUG STORE

Keep in Mind THE PALACE of SWEETS FOR Candies, Fruits, Nuts, etc.

McDonald & Graham

The House of Quality

We are still s

HOLLY

$1.45 per sack -:- $5.70

Every sack guaranteed

This flour has satisfied where other Brands have failed. If you doubt it talk to a user of Holly Flour and ask if they are satisfied. We cater to the best trade and want yours. We guarantee everything that goes out of the store.

of Quality

E. W. MERRILL & CO.

THE HOUSE OF QUALITY

THE **Candy Castle**

2 West Front Street

A full line of **J. G. McDonald's** All hand made candies. Chocolates a specialty

HANNAH DONAHUE

Proprietress.

EGGS FOR HATCHING

FROM PURE BLOOD

B. P. Rocks,
S. C. Brown Leghorns,
Blue Andalusians,
R. C. Rhode Island Reds

$1 00 per 15

Will spare a few settings of White Minorcas for $2.00 per 15

A few choice Cockerels for sale at from $2 00 to $3.00 each

Mountain View Poultry Farm.

A. A. GETCHELL, Prop, Port Angeles, Wash.

MERRITT & HULBURT REALTY CO.

Ranch and Timber Lands a Specialty

Port Angeles, Washington

Plymouth Rocks, pure bred, 75c for setting of 15. Frank Chambers, Sr.

Annual Clearance Sale

SELLING AT COST

To make room For new goods

Tea and Coffee A Specialty.

Hong, Young Co.

Ling Toy, Manager.

Phone 25.

The OLYMPIC CAFE AND BAKERY

Fresh bread every morn.

Regular Dinner and Short Orders

Served all day and night

P. BOIVIN & H.VanDELLEN Props.

Bank of Clallam County

Established April, 1895

Transacts a General Banking Business

H. E. Lutz, President.
S. J. Lutz, Cashier.

INTEREST PAID ON TIME DEPOSITS

Our Own Boat STEAMER ALBION

Leave City Dock, Port Angeles, after 7 p. m. on Mondays, Wednesdays and Fridays.

Leave Schwabacher Dock, Pier 7, Seattle, after 6:30 p. m. on Tuesdays, Thursdays and Saturdays.

Special attention given to handling all kinds of freight and we solicit the patronage of all citizens of Port Angeles.

Capt. W. L. Stetson, Master.
C. C. Brooks, Purser.

Landscape Gardening, Budding and Grafting, Pruning and Spraying

Grading lots, making lawns, flower beds, etc. Have your grounds in proper shape and the work of taking care of them will be nominal It will pay you well to have your old worthless fruit trees grafted to new and choice fruits. I am getting scions (or sllps) from some of the best bearing trees in city and county and also from Pullman and other places to try here. All work guaranteed to give satisfaction or no charge.

J. G. MADLAND

Cor. 10th & Lincoln Sts., Port Angeles, Wash.

D. W. Stevens, diplomatic adviser to Korea, is on the steamer Nippon on his way to America.

The president has nominated James Shoup to be United States marshal for the first division of Alaska.

The city of Big Timber, Mont., has been wiped out by fire. Three hundred families are homeless. The loss is estimated at $400,000.

The student affairs committee at Stanford University has forbidden the acceptance of liquor advertisements for college publications.

The Chicago, Milwaukee & St. Paul Railroad Company has issued orders for all its shops to employ their full forces. The order affects 5,000 men.

Dr. Chin Tao Chen, senior secretary to the Chinese board of finance, has come to this country to study the currency question, and will later pursue similar studies in Europe.

The fortifications bill, which was reported to the house Monday, contains an item of $175,000 for construction of a torpedo planter for use on Puget sound and in the vicinity of the Columbia river.

In order that New York city may buy the Steinway tunnel under the East river, bills will be introduced in the legislature allowing purchase of railroads. The tunnel has been offered for $7,243,800.

Four New Jersey wardens seized in the cold storage vaults of the Merchants' Refrigerating Company, Jersey City, thousands of plovers and grouse owned by three New York firms. The fine is $20 a bird, so that penalties may aggregate $350,000.

When R. S. Conley of Stapleton, S. I., collected his rents at 44, 46 and 48 South Prince street, Flushing, early in December, 1906, he informed one of his tenants that his only relative, a brother, had died a month or so before and that he was himself a bachelor. That same month Copley himself died. Since then no person has appeared to collect the rent and the tenants have kept the property in repair.

The Ohio senate passed the bill abolishing capital punishment.

Ex-Governor Myron T. Herrick of Cleveland has announced that he is not a candidate for United States senator to succeed Senator Foraker of Ohio.

The Western Union Telegraph Company has declared a quarterly dividend of 1 1-4 per cent, payable in the stock. This is the same action as was taken on the preceding quarter.

The Bavarian government has ordered the immediate expulsion of a number of American Mormon missionaries whose present is regarded as being dangerous to public order.

General D'Amade, commander of the French forces in Morocco, has received letters from Mulai Hafid, the so-called sultan of the South, and the leaders of his army asking that hostilities be suspended pending an arrangement for peace.

Representative Scott of Kansas, chairman of the house committee on agriculture, has introduced a resolution providing for an investigation by the government as to the causes of the fluctuations in the prices of wheat, corn and other grains.

Members of fraternities and sororities commonly known as Greek letter societies will not be allowed to attend high schools in Chicago after the end of the present year, according to a ruling adopted by the Chicago board of education. The vote was 16 to 3 in favor of the rule.

A favorable report has been ordered by the house committee on lands of the bill which makes available under the Carey act additional lands within the state of Idaho. The committee amended the bill so that it provides for two million acres of land instead of one and includes the state of Wyoming.

GENERAL STRIKE ON THE GOULD SYSTEM THREATENED

Denver, March 18.—A. O. Warton of St. Louis, representing the machinists employed on all the Gould roads, arrived in Denver yesterday and is conferring with the leaders of the shop employes of the Denver & Rio Grande railroad who went on strike Monday against the "open shop" and new rules recently established by the company.

It is the intention of the unions, declare the leaders, if the Rio Grande persists in its present attitude, to call out every union employe in the mechanical departments of all the Gold railroads, which include the Missouri Pacific, St. Louis, Iron Mountain & Southern, Texas Pacific and the Wabash.

The Post said yesterday:

The strike order of Monday is liable to result in one of the biggest industrial struggles among the shopmen of the country for years and the only hope of intervention is now George Gould."

...ington News

cators will meet in Walla Walla ...h 30.

he military code revision commis-n met at Olympia Saturday.

Seattle changed mayors Monday, Miller taking the place of Moore.

Governor Mead has been presented with an eagle by Bellingham people.

Members of the Walla Walla Y. M. C. A. are rounding up that town for new recruits.

Mrs. Bertha B. Johnson of Seattle will build a new six-story hotel in North Yakima.

The life of the English sparrow in Walla Walla is doomed. The Commercial Club has recommended to the city council that the pests be exterminated, and a request will be made for the council to appoint an official bird killer, the mode of death to be determined later.

Mayor Herbert Moore of Spokane will issue a proclamation setting aside Saturday, April 18, as special arbor and cleaning day. The plan of beautifying the city will be carried out under the direction of Dr. George T. Penn, chairman of the City Beautiful committee of the 150,000 Club.

The Chehalis county commissioners have awarded the contract for the grading and opening of the new road up the Humptulips river.

The reclamation service will turn water into the big Sunnyside canal April 1. This huge ditch has been thoroughly renovated and cleaned.

The various church organizations of Colville have appointed representatives to form a committee to inaugurate a movement to establish a free reading room.

When the planting of fruit trees in the Yakima valley is concluded this season there will be 4,500,000 fruit trees in the various orchards of the Yakima district. Over a million trees will be be set out this year.

The executive committee of the Pacific coast fire chiefs at a meeting in Seattle decided to hold a convention at Victoria, B. C., September 28-30 and October 1, deciding also in favor of the publication of annual reports, the same to be read as a part of the convention's business.

Construction crews of the Northern Pacific will shortly finish double tracking the line between Seattle and Tacoma. Eight miles of the second track remain to be built, and the temporary span across the Stuck river to be replaced with steel. The work will be finished within the next sixty days.

EMIGRATION FRAUDS UNEARTHED IN JAPAN

Tokio, March 17.—The government has unearthed a fraudulent passport manufactory at Aomori, a seaport town in Northern Japan. Several arrests have been made, including two police officers, who are charged with having sold 300 passports to America for 300 yen each.

The final reply from Washington regarding the emigration question has greatly pleased Japan.

To Teach Indians Forestry.

Washington, D. C., March 14.—The interior department has asked congress for $90,000 with which to instruct Indians in the art of forestry in Indian forest reserves. The department desires the following corps for service of Washington reservations: One deputy supervisor, one forest assistant, seven rangers and nine guards.

SEATTLE MARKET REPORT.

Purchasing Prices.

The following prices are offered to the producers by Seattle dealers for delivery in round lots, f. o. b. Seattle, and are subject to change without notice:

Grain—Oats, Puget sound, $24@25 per ton; barley, $25.50 per ton; wheat, chicken feed, $27@28 per ton; Eastern Washington oats, $25@26 per ton; corn, $27.50 per ton.

Hay—Eastern Washington timothy, $16@17 per ton; Puget sound hay, $11@12 per ton; wheat hay, $12@13 per ton; alfalfa, $10@11 per ton.

Eggs—Selected ranch, 17@18c.

pork, 6@6¼c; lamb, 7c lb; bulls and oxen, 4c lb.

Meats, Live Weight—Cows and steers, all weights, 5c lb; mutton, wethers, 5c lb; mutton, ewes, 4¼c lb; pork, 6@6¼c lb; lamb, 6@6¼c lb; bulls and oxen, 4c lb.

Tacoma Quotations.

Wheat—Club, 82c; bluestem, 84c; red, 80c.

Poultry—Turkeys, dressed, 20@22c; spring chickens, dressed, 25c; hens, dressed, 18c; ducks, dressed, 18c; geese, dressed, 18c. Live turkeys, 16@18c; hens, 13@14c; springs, 20@21c; ducks, old, 12c; young, 12c; geese, 11@12c; squabs, live, $2.50@3 dozen; dressed, $3.50 dozen.

Butter—Washington, 35@37c; Oregon, 33@34c; Eastern, 26@27c; California, fresh, 32c.

Eggs—Washington ranch, strictly fresh, 17@18c; Eastern storage, 17c.

Oats—$30@31; rolled oats, $32@33.

Hay, Alfalfa, etc.—Wheat hay, $18@19; timothy, $24@25; mixed, $22@23; wild, $15@20; clover, $18@19; timothy and clover, $22@23; alfalfa, $14@15; straw, $12@13.

Feed—Corn, $33; wheat, $32@33; barley, whole grain, $27@28; rolled, $31@32; shorts, $28@29; bran, $26.50@27.50; middlings, $32@33; oil meal, $44@45.

GUILTY OF GRAFTING

FOUR PROMINENT PENNSYLVANIANS CONVICTED OF DEFRAUDING THE STATE.

Men Found Guilty Are John H. Sanderson, Contractor; W. P. Snyder, Former Auditor General; W. L. Mathues, Former State Treasurer, and J. M. Shumaker, Former Superintendent of Buildings and Grounds.

Harrisburg, Pa., March 14.—The jury in the first of the capitol conspiracy cases to be tried gave a verdict of guilty as to every one of the four men who have been on trial here for the last seven weeks after six hours' deliberation. There were two ballots taken, but the jury did not come into court until two hours after reaching a conclusion.

The men found guilty are: J. H. Sanderson, contractor; William P. Snyder, former auditor general; W. L. Mathues, former state treasurer, and James M. Shumaker, former superintendent of public buildings and grounds.

Motions for new trial were made in each case.

Only Sanderson and Snyder were in court when the verdict was given, and neither would talk. None of the counsel for the defendants would say anything about the case.

The maximum penalty for each defendant is two years' imprisonment and $1,000 fine.

For Defrauding State.

The four men were convicted of defrauding the state in furnishing the new capitol building, which cost the state about $13,000,000 instead of $4,000,000, the figure at which the contract was estimated.

When the cases now pending against the four persons who were convicted are concluded the other defendants will be heard. The state claims that there are frauds amounting to nearly $5,000,000 in the furnishings of the capitol.

The arguments were concluded Thursday and yesterday Judge Kunkel gave final instructions to the jury, who have patiently listened to testimony and speeches since January 27.

The case constituted one of the longest jury trials in the history of Pennsylvania courts and it attracted much attention throughout the country. The prosecution of the capitol frauds was the direct outcome of the great political upheaval in Philadelphia in 1905, which resulted in the fall of that year in the election of W. H. Berry, a democrat, to the office of state treasurer.

Startles People.

After Berry took office he startled the people of the state by charging that the books of the state treasury showed that the capitol, instead of costing $4,000,000, had actually cost $13,000,000.

An investigation followed and the findings of the investigators were to the effect that great frauds were committed in the furnishing and decorating of the building. The case was laid before the attorney general, who began proceedings which resulted in the indictment of fourteen persons. After the case of the four defendants now before the court has been disposed of, the prosecution of the others will be taken up.

Architect Joseph H. Huston, himself under indictment in connection with the capitol frauds, practically turned state's evidence. His testimony was most damaging to all of the men connected. Huston's story brought former Governor Pennypacker to the witness stand to deny certain allegations of the architect.

Heart Throbs, the Famous Book.

One of the most popular and successful books is "Heart Throbs," aggregating over 100,000 sales.

"Heart Throbs" is a collection of poems and short prosé selections, the favorites of over 50,000 people—a treasure house of valuable and old "pieces," almost forgotten. There is no other book like it. It contains literary treasures not to be found unless searched for in the books that one time covered the home table in the days of long ago. It is like meeting old friends, re-living old times, to turn to the pages of "Heart Throbs" and find there the favorite old Auld Lang Syne.

This noble book was the result of a personal appeal by Editor Joe Chapple, of the National Magazine, to his readers to know what really touched the hearts of the people. The book has the world-wide praise wherever the English language is spoken.

This handsome volume, beautifully bound, with the top gilt edged, is offered, together with the National Magazine one year, for two dollars. Single copies of the book are $1.50, and the National Magazine is $1.50 a year. Chapple Publishing Company, Boston.

Labor Leaders to Confer.

Washington, March 16.—An important conference of representatives of labor organizations will be held at Washington next Wednesday, President Gompers of the American Federation of Labor having issued a call for a meeting at that time of the executive officers of the international trades unions of America with the executive council of the federation. One of the chief topics discussed will be the decisions of the courts which have been adverse to organized labor.

WILD-CATTERS TO BE PUT TO FLIGHT

Spokane, March 17.—Every camp in the Coeur d'Alene mining district of the Panhandle of Idaho is to be included in the Coeur d'Alene Mine Owners' Association, now being organized at Wallace, Mullan, Burke, Murray, Mace, Gem and Saltese by Wesley Everett, manager of the Leslie mine. He has interested commercial organizations in the project and it is likely that the association will be incorporated before the end of April.

Stock brokers will not have a place in the organization, the plan being to have only legitimate mine operators as members. These will pay dues of $2 a month to defray the expenses of a salaried secretary, whose duty it will be to attend to all correspondence and issue weekly or monthly reports approved by competent mining engineers, setting forth the exact condition of the various properties, together with development work, assays and smelter returns. In this way it is hoped to rout the wild-catters and invite capital to invest in properties which are shown to have merit.

CONTRACT FOR 100 MILES OF GRAND TRUNK PACIFIC

iVctoria, B. C., March 14.—J. H. Bacon, engineer of the Grand Trunk Pacific, now here, says a contract was awarded Thursday to Foley Bros, Larsen & Stewart for the construction of the Grand Trunk Pacific road for 100 miles from Prince Rupert up the Skena river to connect at the mouth of Copper river with the line now under way being built from the head of Kitamaat arm, a distance of about forty miles.

The 100 miles will probably cost six million dollars, some of the rock cutting being estimated at $70,000 a mile.

Mr. Bacon said he did not think many bridges would be required, the largest being that connecting Kaien island with the mainland, with the largest span probably 300 feet.

MAKES PLEA FOR TRAIL.

Ezra Meeker Speaks Before Automobile Men in St. Louis.

St. Louis, Mo., March 16.—Ezra Meeker Friday night addressed the St. Louis Automobile Manufacturers and Dealers' Association at the Washington hotel on "The Oregon Trail and National Highways."

Mr. Meeker said the famous trail which practically started from St. Louis should be perpetuated by a great national highway upon which automobile tourists could spend their vacations instead of going abroad. He urged the association to do all in its power to secure the passage of the appropriation bill now before congress to build monuments along the trail.

Mr. Meeker said President Roosevelt had told him the federal government should build such a highway. The automobile association will probably act on Mr. Meeker's suggestion at its banquet, which is now being arranged for next month.

TATSU MARU INCIDENT SAID TO BE SETTLED

Tokio, March 16.—A satisfactory settlement of the Tatsu affair was announced this morning. China has conceded all the Japanese demands. She will purchase the arms and ammunition on board the Tatsu Maru and will hoist the Japanese flag over the vessel. When the flag is rehoisted a Chinese warship will fire a salute.

There is a general feeling of relief in consequence of the settlement of the incident.

Upholds Panama Canal Bonds.

Washington, D. C., March 14.—The supreme court of the District of Columbia has dismissed the proceedings instituted some months ago by George W. Austin, of New York, to compel Secretary Cortelyou to issue to him $3,000,000 worth of Panama canal bonds. The court held that the sercetary had the right to reject any or all bids and to consider the financial conditions of the country, and that if the courts were to enforce such proceedings a syndicate might get control of an entire bond issue and cause financial ruin. Austin appealed.

Society of Daughters of Congressmen.

Washington, D. C., March 14.—Fifty girls met at the Metropolitan hotel in Washington recently and formed the Society of Daughters of Congressmen. The organization includes daughters of senators as well as representatives. The girls say that they come here winter after winter, only to meet at afternoon teas and receptions; that they seldom succeed in finding one another at home, and that the only way to get together is to form a society and engage club rooms. Miss Helen Cannon, daughter of Sepaker Cannon, was elected president.

Abe Hummel Released.

New York, March 17.—Abraham A. Hummel, the lawyer who has been serving a term on Blackwell's island for subornation of perjury in connection with the famous Morse-Dodge divorce case, was released today. Hummel began serving his year's sentence May 20 last, but his time has been cut short by good behavior. It is stated that the lawyer intends to sail for Europe immediately.

Judge Lochren to Resign.

Minneapolis, March 16.—Judge W. Lochren, of the United tSates district court, has announced that he will resign his position on the federal bench. The resignation will become effective May 31. Judge Lochren is 76 years old and has been on the federal bench twelve years.

LA FOLLETTE SPEAKS

WISCONSIN SENATOR DELIVERS SPEECH ON ALDRICH BILL, AS ANNOUNCED.

Makes Scathing Attack on Financial Measure and Denounces It as Only Fostering Wall Street Interests—Explains What Caused Hard Times—Aldrich Bill Amended in Committee.

Washington, D. C., March 18.—Senator LaFollette woke the senate up yesterday with one of the most scathing attacks that has yet been hurled at the financial bill of his fellow republican from Rhode Island, Senator Aldrich. He denounced the measure as one not of reform or benefit to the small banker and the honest business man, but as a cloak under which to extend more liberty and license to the stock gamblers and high financial jugglers of Wall street.

"It is not the people, charged with losing confidence, who are responsible for our present sad financial plight," declared the speaker, "but the autocrats of Wall street and the powerful members of 'the system' who brought this state of affairs about deliberately and knowingly and for their own profit and personal gain."

Solely for the Rich Man.

LaFollette then declared that the law making railroad bonds security for circulation was designed solely for the purpose of enabling men of the John D. Rockefeller and J. Pierpont Morgan stripe to control the country's financial system and make possible the devouring of the entire system of legitimate commercial banking by the new-fangled and illegal system of "financial banking."

He declared that the national banks use the interest in trust companies as a convenience for covering their own illegal actions.

Asserting that the country is being slowly but steadily entwined in the tentacles of a giant octopus, Senator LaFollette charged that even today the Standard Oil and Morgan interests are virtually one. He asserted that fourteen directors of the National City bank of New York, the Standard Oil's institution, are heads of combinations representing and controlling 38 per cent of the industrial trusts of the country.

Hard Times Explained.

"There were no commercial reasons for a panic," said Mr. LaFollette. "There were speculative, legislative and political reasons why a panic might serve special interests. There were business scores to settle. There was legislation to be blocked and a currency measure suited to the system to be secured. There was a third term to be disposed of and policies to be discredited.

"A panic came. I believe that it needs only to be followed step by step to show that it was planned and executed in so far as such a thing is subject to control if once in motion. Such a statement without support in facts warranting it would deserve condemnation. To withhold such a statement, to shrink from plain speech setting forth the facts in so far as they can be uncovered, is in the discussion of this legislation a plain public duty."

He recounted in vivid language his view of the events of October 24, when Wall street was in the throes of the currency stringency.

Description of Scene.

"For the first time since the panic began, 11:30 o'clock arrived and everybody on the floor of the stock exchange was wildly seeking money at any price. Interest rates, which had for several days ranged from 20 to 50 per cent, began to climb higher. Settlement must be made before 3 o'clock. Money must be forthcoming or the close of the business day would see Wall street a mass of ruins and banks and trust companies on the brink of collapse.

"How perfect the stage setting. How real it all seemed. But back of the scenes Morgan and Stillman were in conference. They had made their presentations at Washington. They knew when the next installment of aid would reach New York. They knew just how much it would be. They awaited its arrival and deposit. Thereupon they pooled an equal amount and held it. Then they waited. Interest rates soared. Wall street was driven to a frenzy. Two o'clock came and interest rates ran to 150 per cent. The smashing of the market became terrific. Still they waited. Union Pacific declined 10 1-2 points; Northern Pacific and other stocks went down in like proportion. Five minutes passed—ten minutes past 2 o'clock. Then at precisely 2:15 the curtain went up with Morgan and Standard Oil in the center of the stage with money—real money—$25,000,000 of money—giving it away at 10 per cent.

"And so ended the panic.

"How briefly it all worked out. They had the whole country terrorized. They had the money of the deposits of banks of every state in the Union to the amount of $500,000,000, nearly all of which was in the vaults of the big bank groups. It supplied big operators with money to squeeze out investors and speculators at the very bottom of the decline, taking in the stock at an enormous profit. In this connection the operations of Morgan and Standard Oil furnish additional evidence of the character of this panic. We have record proof of their utter contempt for commercial interests not only for the country generally, but for the legitimate trade in New York city as well."

ALDRICH BILL AMENDED BY SENATE COMMITTEE

Washington, D. C., March 18.—The senate committee on finance has voted unanimously to amend the Aldrich financial bill by eliminating railroad bonds as security for national bank note circulation. It also decided to amend the bill so as to retain the provision of the present law prohibiting the retirement by national banks of more than $9,000,000 of circulation in any one month. The committee discussed the proposition of increasing the taxation on emergency circulation outstanding more than six months. The rate under the bill as it now stands is 6 per cent. No action was taken on this feature.

The amendments were reported to the senate by Mr. Aldricr, who said that the action of the committee had been unanimous.

An amendment was also agreed to affecting the amount of circulation which may be taken out on bonds of the various kinds applicable to such purposes. The bill provides that circulatihg notes may be issued equal in amount to 90 per cent of the market value of any bonds deposited. The amendment adopted yesterday adds the provision that the issuance shall not be in excess, however, of the par value of the bonds. This is intended to meet the criticism that securities might be inflated above par value through the action of speculators, and the committee believes the amendment will effectually eliminate such danger.

MILWAUKEE LAYING TRACK IN EASTERN WASHINGTON

Spokane, March 18.—Work of putting down the steel on the Chicago, Milwaukee & St. Paul in Eastern Washington will be started in full force next Monday, when two construction gangs, with construction trains and two track-laying machines, will begin laying track east and west from Lind, Wash., where the Milwaukee crosses the Northern Pacific.

A large force of men will be employed distributing the ties and laying track westward from Lind to Roxboro, Warden and Othello, and eastward to Ralston, Revere and Lavista. It was announced at the local offices of the Milwaukee yesterday that within a few days track-laying would begin east and west out of Tekoa.

Track-laying east of Ellensburg, it is announced, will be pushed with all possible haste. The object of the rush on that part of the line is to provide for hauling the material for the big bridge across the Columbia river at Beverly.

The Beverly bridge will be 3,000 feet long. Of the sixteen concrete piers on which the steel superstructure will rest, twelve are now completed and the remaining four are being built. Four of the big piers have their foundations thirty feet below the level of the river. The central span is 275 feet between the piers and the lower part of the superstructure is high enough to allow boats to pass, obviating the necessity of having a drawbridge.

The Milwaukee is laying ninety-pound steel on 9x9 ties, a construction which is as heavy as that of any main line in the country.

$5,000,000 FINE STANDS.

Venezuela Superior Court Confirms Judgment Against Company.

Caracas, Venezuela, March 12, via Willemstad, Curacao, March 16.—The superior court today handed down a verdict confirming the judgment of the lower court, which condemned the New York & Bermudez Asphalt Company to pay a fine of $5,000,000 to the Venezuelan government for having extended assistance to the revolution which was directed against President Castro. This sum is the estimated cost of putting down the revolution. The company will appeal to the court of cassation.

The controversy between the asphalt company and the Venezuelan government has been long and bitter and was in a critical state at the time Herbert W. Bowen was American minister at Caracas. On this occasion the state department sent what was practically an ultimatum to Venezuela in regard to the matter. The charge that the company aided the revolution with funds has been substantiated, officials of the company having testified to the truth of this statement in New York in 1906.

Bulb Farm Is Assured.

Washington, D. C., March 14.—The Washington delegation has been notified by the Bellingham Chamber of Commerce that a site, implements and other things required for a government bulb farm in Whatcom county will be furnished immediately if the agricultural department will promise to spend $25,000 yearly in the institution. Secretary Wilson said that no apportionments of their funds for this sort of work had been made, but he made the assertion that sufficient funds would be expended in Whatcom county to assure the success of the farm. He said further that he was greatly pleased with the manner in which Bellingham was helping the project along.

Stoessel Sentence Confirmed.

St. ePtersburg, March 18.—The emperor yesterday confirmed the death sentence passed upon Lieutenant General Stoessel and also the court's recommendation for commutation of the sentence to ten years' imprisonment in a fortress. The former commander of Port Arthur had ineffectually petitioned for a full pardon.

POSTAL BANK BILL

DRAFT OF LAW READY FOR PRESENTATION TO SENATE COMMITTEE.

Measure Decided Upon by Sub-Committee Is Composite of Several Bills Already Presented—Opinion Overwhelming That Senate Will Pass the Measure, and Give House Chance to Also Act on It.

Washington, D. C. March 16.—After several weeks' consideration, a postal savings bank bill has been drafted for presentation by the senate committee on postoffices and postroads next week. The sub-committee appointed to decide upon the measure held its final meetings Saturday, Postmaster General Meyer participating in an advisory capacity. The measure decided upon is a composite of the bills introduced by Senator Carter of Montana, chairman of the sub-committee, by Senator Burkett of Nebraska and Senator Knox of Pennsylvania. The Knox bill was introduced by request, and was known as the Meyer measure, having been drawn under the direction of the postmaster general.

Will Put Burden on House.

In all probability the bill will engage the senate's attention as soon as the Aldrich emergency currency measure is out of the way. It is now planned to have a vote on the Aldrich bill during the week. Opinion is overwhelming that the senate will pass the postal savings bank bill and in plenty of time to give the house time to act before adjournment of the present session, if the leaders are willing to take it up. At any rate, the senate will do its part and the popular branch of congress will be responsible for non-action.

Banks at All Money Order Offices.

Under the provisions of the bill agreed upon, a system of postal savings banks is established by law, as proposed in the original Carter measure, instead of merely authorizing the postmaster general to establish the system. The system, however, is to be under the direction of the postmaster general. Every money order office of the presidential class is to be a postal bank from the start, and the postmaster general is authorized to extend the system to other money order offices as fast as practicable. It is provided that accounts may be opened and deposits made by any person 10 years of age or upward. No person may have more than one account. Corporations are barred from opening accounts, the design being to encourage individual savings and nothing more.

Limit Deposits and Interest.

Initial deposit of an account must be to the amount of $1, but additional deposits of 10 cents or multiples thereof are to be allowed. Interest rate of 2 per cent per annum on deposits is allowed. No interest is to be allowed on deposits in excess of $500 made in any one year, and at no time is interest to be paid on a deposit of more than $1,000. The depositor after the first year may draw interest, in other words, on a total of $1,000, but for no greater amount, regardless of the time in which the deposits accumulate. Two hundred dollars is fixed as the maximum amount of money a person may deposit in any one month. It is provided that withdrawals shall be made in even dollars, except in settling up accounts.

National banks are prohibited from collecting exchange on any savings bank remittances. There is a section also which provides that all postal savings are to be regarded as public moneys, subject to the safeguards and preferences provided by statute therefor. They are to be exempt from seizure or attachment and from taxation. The amount of a deposit cannot be disclosed by any official except by order of the postmaster general.

STEAMBOAT INSPECTORS MAY PASS ON CREWS

Washington, D. C., March 17.—The whole of yesterday's session of the house was devoted to consideration of bills under suspension of the rules. A number were passed, including one providing for the restoration of the motto, "In God We Trust," on American coins, and another increasing the efficiency of the medical department of the army. Other bills passed were:

Granting to local inspectors authority to pass upon the fitness of officers and crews of steam vessels; reorganizing the consular service, and amending the gams laws of Alaska so as to substitute the license system for the present permit system.

Under the guise of discussing legislation, the session of the senate was devoted to a political discussion, in which Senator Tillman of South Carolina and Senator Beveridge of Indiana were the chief participants.

The house bill appropriating $403,000 to pay the archbishop of Manila, as representative of the Roman Catholic church, for damages to church property during the Spanish war passed.

Chamberlain to Run for Senator.

Portland, Ore., March 16.—Governor Chamberlain has announced his candidacy for United States senator in the primary election next month. The announcement was issued at Corvallis while the governor was en route to Yaquina, where he will investigate the oyster beds maintained by the state at that point.

AMEND TRUST LAW

IMPORTANT CONFERENCES AT WHITE HOUSE DURING THE PAST WEEK.

Proposed Amendments Are Along the Lines Suggested by the Conference of the National Civic Federation at Chicago a Few Weeks Since—Publicity in Accounts of Interstate Corporations.

Washington, D. C., March 14.—An important conference was held at the White House recently respecting amendments to the Sherman anti-trust law. The changes in the law will be proposed along the lines suggested by the conference of the Civic Federation held in Chicago a few weeks ago. No concrete results were reached, and it is likely that more conferences will be held. The president is desirous that a bill embodying the conclusions of the conference, if any be reached, be submitted to congress for passage at this session.

Participating in the conference were the president, Secretary Root, Secretary Garfield, Attorney General Bonaparte, Herbert Knox Smith, commissioner of corporations; Seth Low, former mayor of New York; Samuel Gompers, president of the American Federation of Labor; Victor Morawetz, general counsel for the Atchison, Topeka & Santa Fe railroad, and Francis Lynde Stetson, of the firm of J. P. Morgan & Co. of New York.

Some Ideas Offered.

Mr. Smith presented in tentative shape some of the ideas offered at the Civic Federation conference in Chicago. The form in which the suggestions were made was in that of a bill, but it had not been reduced to definite shape. The proposed changes are of sweeping importance and interest, and, if crystallized into law, they would mean practically a rejuvenation of the Sherman anti-trust law.

While no agreement was reached, the trend of the discussion indicated that a common ground of understanding shortly will be reached, and perhaps within a week a measure will be drafted which will be satisfactory to all parties. The particular interest of the labor officers is to secure an amendment to the Sherman law which will exempt the unions from the practical operation of the act as conspiracies in restraint of trade.

Amendments were proposed relating to the operation of railroads, one providing that pooling, under proper restrictions, ought to be permitted by law.

Traffic Arrangements Wrong.

It also was suggested that consolidations and traffic arrangements ought to be permitted by connecting lines, except such arrangements as would permit of the abuse of that privilege.

An important amendment was also proposed by which there would be further regulation of corporations doing an interstate business, and providing for reports from officers of such corporations to the department of commerce and labor along the lines of the reports now made by the railroads to the interstate commerce commission. Such an amendment, it was pointed out, would insure proper publicity of the operations of interstate corporations and insure the utmost fairness in all dealings with the people.

With the enactment of the amendments proposed the government might begin anew its work of dealing with corporations. In fact, it was proposed that prosecutions now in contemplation by the government against corporations under the provisions of the Sherman act be abandoned if the proposed amendments should be enacted into law.

RUSSIA IS DISAPPOINTED.

Had Hopes of War Between the United States and Japan.

St. Petersburg, March 16.—The decision of the American government to send the American battleships now at Magdalena bay back to the Atlantic by way of the Suez canal and Europe comes as an acute disappointment to the bellicose element in the Russian army and navy, for these officers regarded the fleet's departure from Hampton Roads as the first step in an inevitable war in which the pretensions of the Island Empire were to be humbled.

Furthermore, the announcement that the fleet is not to remain in the Pacific is considered an indication that the war cloud between the United States and Japan has been indefinitely dissipated.

The desire frequently has been expressed here that a detachment of the Aemrican fleet should visit Russia.

Banker Walsh Gets Five Years

Chicago, March 14.—John R. Walsh, former president of the Chicago National bank of this city, who was convicted of illegal use of the funds of the institution, has been denied a new trial by Judge Anderson in the United States district court and sentenced to serve five years in the federal penitentiary at Ft. Leavenworth. As soon as the court had announced the refusal to grant a new trial, the attorneys for the defence entered a motion in arrest of judgment. Judge Anderson promptly overruled the motion and sentenced the banker to five years in Fort Leavenworth.

TALK ABOUT APPLES.

Hood River Horticulturists Hold Annual Meeting.

Hood River, Ore., March 16.—The annual meeting of the Hood River Horticultural Society, the largest auxiliary organization to the state society in Oregon, took place Saturday. The meeting was largely attended and much interest manifested. Despite the fact that rain fell from early in the day until after the close of the meeting, apple ranchers and their families in large numbers were on hand to listen to the talks of the speakers and discuss matters pertaining to their favorite hobby, that of growing the apple to perfection. The meeting started in the morning with S. F. Blythe as chairman, and with an intermission at noon lasted until late in the day. A. I. Mason, whose subject was "The Apple," stated as his opinion that the time was coming when districts growing cheap and inferior grades of fruit would be forced to go out of business.

Money at $1 a Box.

In his talk on "Things I Want to Know" E. L. Smith told a great many things pertinent to Horticulture, in addition to also asking some.

J. C. Porter, who was on the program to speak on pruning, and who is one of the most prominent growers at Hood River or elsewhere, stated that, even if prices for apples should go to $1 a box, land at Hood River would still be worth $1,000 per acre on account of the immense returns on the investment.

C. H. Sproat, who was called on to speak on "What Shall We Do to Market the Future Apple Crop to Get the Best Results?" was strongly in favor of raising the best grades and best quality of fruit, and in this connection, as a director of the Apple Growers' Union, read a number of letters from large buyers and importers in which they stated that they had found it cheaper to pay higher prices for fruit grown at Hood River that a less price for that grown elsewhere on account of its quality and keeping properties. Mr. Sproat also advocated the building of large cold storage plants, both in the city and valley, with capacities of 300,000 boxes, to be increased gradually in the next five years to 1,000,000 boxes, in order to care for the crop, as the time is fast coming when the fruit would have to be disposed of to many buyers and gradually.

Smaller Apples in Favor.

Speaking for the apple buyers, H. F. Davidson said the idea that the big apple was the one that brought the most money was erroneous. The smaller sizes running from 96 to 128 were the biggest money makers and the most desired, except on one or two varieties. The directors elected for the ensuing year are B. R. Tucker, A. C. Merriam, Murray Koy, J. J. Hershner and C. H. Sproat.

WHOLE FLEET WILL VISIT PUGET SOUND

Washington, D. C. March 14.—While the itinerary of Admiral Evans' battleship fleet has not been arranged for the Pacific, it is understood that all the battleships will visit Puget sound and that all important points on the sound will be visited. The fleet will likely go to the sound as a body and then be distributed, some of the vessels going to Tacoma, others to Seattle, Bellingham and other points.

Puget sound will be accorded that recognition to which it is entitled, according to the assurances of the president and the naval authorities here.

Representative Humphreys, who wrote the president last December calling attention to the necessity of better defenses for Puget sound, has been communicating with the war and naval departments and recently had a conference with Admiral Dewey, head of the navy board. He believes that not only will cost defense be made more effective, but that these will be supplemented by naval defenses, rendering all harbors along the coast safer than ever before.

STATE GRAIN INSPECTOR ESTIMATES YIELD OF WHEAT

Olympia, March 17.—State Grain Inspector J. W. Arrasmith has furnished the state board of control with a statement estimating the amount of grain produced in 1907 in the grain growing counties of the state. Under the new law, the board will use this estimate in apportioning the number of penitentiary made grain bags that may be sold to the respective counties.

This estimate shows that the twelve grain growing counties have 2,000,000 acres of wheat, producing 40,845,000 bushels; 141,000 acres in barley, producing 5,440,000 bushels, and 128,000 acres in oats, producing 5,425,000 bushels. Whitman county leads with 375,000 acres in wheat, producing 8,250,000 bushels; 20,000 acres in barley, averaging thirty bushels to the acre, and 85,000 acres in oats, producing 825,000 bushels. Lincoln county is second in total yield, with 6,000,000 bushels of wheat, 120,000 bushels of barley and 150,000 bushels of oats.

The board will make the apportionment probably this week and will fix the price of grain bags probably at about 7 1-2 cents, which will be 1 1-2 cents less than last year's price.

Appraiser Bill Passes Senate.

Washington, D. C., March 18.—The senate yesterday passed Senator Piles' bill providing for an appraiser of merchandise for the Puget sound district, to be stationed at Seattle. The bill was passed last year by the senate, but when it came before the house an amendment to it was made providing for the removal of the customs headquarters from Port Townsend to Seattle, and this killed the bill. It is expected that a similar amendment will be proposed this year.

LESS FOR EXPRESS

SUBSTANTIAN REDUCTION CONCEDED IN RATE ON FRUITS AND VEGETABLES.

Result Is Culmination of Long Fight Waged by Puyallup and Sumner Fruit Growers' Association — Over Four Hundred Stations on Hill Roads Are Affected—Same Rates Either Way.

Olympia, March 14.—Reductions of from 25 to 41 per cent between local points in the state of Washington on fruits and vegetables were conceded Thursday by officials of the Northern Express Company at the hearing before the railroad commission. Applied to the Puyallup valley fruit shipments it is practically equivalent to a restoration of the rat in effect prior to the time the company raised rates without warning by increasing the weight per case on berries from twenty-five to thirty pounds.

Sumner-Seattle Rate Held Up.

A determination is yet to be reached relative to a demand made by W. H. Paulhamus for a rate of 20 cents a crate from Puyallup and Sumner to Seattle is no delivery is made or 25 cents if delivered. The rate has been 30 and 35 cents. Officials of the company here declared that the concession of such a rate was beyond their jurisdiction and would have to be taken up with President Hannaford and the directors, although its justice in line with other reductions was practically conceded. It is expected a rate substantially the same as that will be secured.

Four hundred and twenty stations on the line of the Hill roads will be affected and it is expected that other express companies will be forced to make similar concessions. The new tariff sheets making the change will be published May 18.

The hearing was attended by high officials of the express company, including M. E. Hill, superintendent at Portland; Edward Bennett, secretary to President J. M. Hannaford and acting practically as his traffic manager, and C. B. Cooper, general superintendent at St. Paul.

Rate Same Either Way.

One of the most important features of the proposed new schedule is the distance tariff scheme and the equalization of the rates both ways between stations. Under existing rates, some of which have never been changed since the railroads were opened through, big stretches of fifty or a hundred miles of more are given the same rate to the sound, while shipments eastward are at different charges to stations within those limits, usually at from two to three times the rate the other way. The old rates all read from "one point" to another. The new schedules will read "between," giving the same rate both ways.

One striking instance of the inequality of the charges is shown by the rates between the sound and Ellensburg and Kennewick. When the road was opened the whole section from Kennewick to Ellensburg was given the rate of 85 cents per hundred to Seattle or Tacoma on fruits and vegetables, which rate has never been changed.

New Schedule of Rates.

The distance between Kennewick and Ellensburg is 125 miles. This lays the rate open to the objection that if 85 cents is a fair rate from Kennewick, it is much too high from Ellensburg to the sound. On the other hand, the rate from the sound to Ellensburg is $1.05 and to Kennewick $2.75. It is now proposed to give a $1 rate between the sound and Kennewick both ways, and also the present 85 cent rate to Spokane, which has become the market for that section of the country.

The new rate schedule fixes 30 cents as the minimum charge for distances up to twenty miles. For every additional ten miles up to 100 miles 5 cents is to be added to the rate, and for distance beyond 100 miles 5 cents for every twenty miles additional. The present minimum rate is 30 cents.

The new rate to Ellensburg, 127 miles, would be 75 cents, as against $1.05; to North Yakima, 165 miles, 85 cents; to Walla Walla, 322 miles, $1.25, and to Spokane, 400 miles, $1.40.

Result of Long Fight.

The wholesale reduction of rates will be of great benefit to the fruit growers and truck farmers of the state, and comes as the culmination of a long drawn fight waged by the Puyallup and Sumner Fruit Growers' Association, headed by Senator Paulhamus, president and manager of the association. The fruit growing industry of the state practically had its genesis in the Puyallup valley and, as it grew from year to year, occasional concessions were obtained in the way of express rates. Complaints against the railroads for the improper handling of fruit resulted is a suit instituted by Senator Paulhamus, which was settled for $14,000 before going to trial.

Dunsmuir May Sell Estates.

Vancouver, B. C., March 16.—A dispatch to the Province from Victoria says: Following the announcement of his early departure for a prolonged cruise in the Mediterranean comes a well authenticated report that Lieutenant Governor James Dunsmuir may sell his entire Vancouver island holdings, including valuable coal mines and coal lands, to an English syndicate. If the deal goes through Mr. Dunsmuir and family will take up their permanent residence in England.

In winter time, says a writer, life in a lighthouse is no joke. Even when the house is on the mainland, where the keeper and his family can get around somewhat as other folks do, the winter is a long, hard pull.

In the United States there are about 1,700 lighthouses, built in a large variety of situations, not one of which was chosen with a view to the comfort and social advantages of the occupants. For instance, when it comes to linked loneliness long drawn out the eight families who keep the Scotch Cap and the Sarichef lights off the coast of Alaska are candidates for first prize. There are four of them at each light, but they do not see each other for months at a time.

As for seeing anybody else, a passing steamer occasionally lowers a boat and sends them mail. But as the steamer company charges Uncle Sam $50 every time it does this the lighthouse folk have to put up with rare visits.

Life on a lightship is even worse than it is in a lighthouse. The house, at any rate, keeps fairly steady, whereas a lightship is never absolutely still, and in stormy weather rolls and wrenches, douses and drenches its crew until they almost go crazy under the strain. The best of them can't stand too long a spell of that sort of thing.

The Diamond Shoals lightship, thirteen miles out in the ocean off Cape Hatteras, of evil memory to mariners, was kept there once for five months instead of the three prescribed by the regulations.

Even when the crew were half distracted from the strain of their long duty it did not occur to them to abandon their post. As a matter of fact only three or four instances have been recorded of American keepers abandoning a light which was in their charge.

Probably when it comes to out and out wintry rigors some of the lighthouses on the Great Lakes suffer more even than those on the seacoast. They become coated with thick ice and have also to stand up against onslaughts of cake ice forced up out of the water and driven against them with terrific force. One lighthouse on Lake Erie had to stand on one occasion against ice which piled up against it to a height of forty feet.

But it's no summer resort in the tower of any lighthouse in winter. No heat is allowed, as that would cause a dimming of the plate glass window or the lenses. The heat from the great lamp is carried off by a ventilator overhead and the turret is so cold that on the New England coast keepers say that a glass of water will quickly freeze solid if set on the window sill.

The big lamps, by the way, are allowed to burn only four hours at a time. If they burn longer there is apt to be vaporization of the gases in the oil, lessening the brilliance of the light. So the lamps are changed twice every night. When there is fog or storm a first-class lighthouse will keep three men busy all night tending to lights and the engine which keeps the siren whistle going.

These whistles differ from one another, just as the lights do, so that even if a vessel cannot distinguish a light it can determine its position by the whistle. For instance, if one whistle has a note eight seconds in length, coming every half minute, another whistle may have a note five seconds in length coming every quarter minute. No two whistles within a section where there would be the slightest chance of confusing them are alike.

Neither are any two lights alike where they may be mistaken one for the other. There are nowadays five different classes of light; fixed, revolving, flashing, colored in intermittent. There are some combinations of these also which provide still other variations, such as intermittent flashing lights and group flashing lights.

Oil is still the fuel used. Wherever else it may be a back number, it keeps its lead over all other lights for steadiness and reliability in signal work.

There are some buoys which are electrically lighted and some which have Pintsch lights. There are also some lightships which are electrically lighted. But the well-known instability of buoys and ships is the result. Lighthouses stick to coal oil.

The pay of lighthouse keepers averages from $100 to $1,000 a year. The isolated ones are supplied with food and fuel, too, and it is a fact that it often costs more to get these supplies to the lighthouses than the supplies themselves cost. Men who receive $100 a year or other small salaries do not have charge of first-class lighthouses. They are the men who attend to lighting one of the small beacons, but even in that case they earn their money.

Lighthouse keepers are not allowed to take up any occupation that would interfere with their duties, but some of them manage to earn an honest penny occasionally by making shoes or doing tailoring or other intermittent work. One is reported who preached every Sunday at a little church near the light. Another was a justice of the peace. Another taught school.

The summer isn't so bad anywhere. On the northern Atlantic coast things go to the other extreme. Summer folks become a veritable pest at many of the lights. Those which are near the large resorts are made the objective points of hundreds of yachting parties, of launches, of idlers in any kind of a thing that will float.

When these visitors come by scores every day and must all be taken up to see the light—a very respectable little climb if the tower happens to be 100 or more feet high and must all be fed with the same facts—all of them indigestible to the average mind on a summer vacation—and must all peek and peer into the private quarters of the family, then the isolation of January doesn't seem to be without its redeeming features.

The wife of a lighthouse keeper has no sinecure. One wonders what happens if a man in that position marries an untidy wife. According to the testimony of one woman who lives in a lighthouse the inspector would make short work of a domestic slattern.

Perhaps the Young Things would study better if a love story were run in with the geography, and the arithmetic tables. In order to catch their attention, a love story is run into everything else.

AMERICA'S NEW DREADNOUGHT.

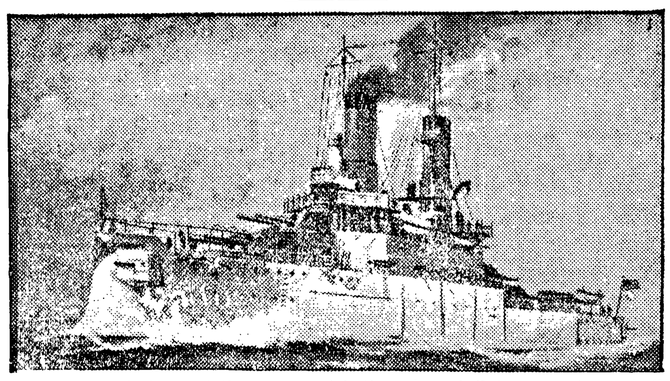

Four battleships of the new model "Dreadnought" type are being built for the United States navy. The first of them, the "Delaware," shown in the picture, is 20,000 tons burden.

COME AND VISIT

OUR

CONTINUOUS MONEY SAVING SALE

This sale has benefitted all persons who have taken advantage of the 50 per cent reduction we have given to sell out this immense stock. There are many surprising bargains here for your needs if you will take time to come and see. Showing you these goods is a pleasure as we know you are getting more value for your money than can be had only through such a sale as this.

We are still continuing to sell at the prices quoted and will continue this sale until everything is SOLD.

THIS ENTIRE STOCK

MUST BE SOLD

Within SIXTY Days

Time and Space is too Valuable to Quote Prices

We have made further reduction in our prices in order to clear out this stock. We are making these reductions to enable us to get out of business as soon as possible. This week has been a good one and the sale has received more than a liberal patronage from those who are looking for extra value for their money. Why not you take advantage of these reductions?

Our goods are not poor grade because of the low prices you will find marked on them but money value.

LOOK FOR RED SIGN

CONTINUOUS SELLING

The Stock must be sold, and will be regardless of Cost

THE TIMES CLOTHING MART STORE

L. D. KEAN,
Manager.

"The MART"

Real Estate and Investments.

Correspondence Solicted.

Port Angeles, Washington.

H. Fathers

Real Estate

Choice Residence and Business Property.

Acreage, Farm and Timber Lands for Sale.

List Your Property

No. 8 Front St.,
Port Angeles, Wn.

J. P. HAWKES

...Real Estate

City Property a Specialty

Post box 176,
Port Angeles Wash

THE CITY NEWS

"Quakers" serve coffee and pie.

Best bed springs on earth at Baker's

See the Pictures, Opera House, Sat. night.

The "Quakers" are in town again. 21 Front St.

Fine Sensational Film, "Vagabond," Sat. night.

William Hutton returned Saturday from a trip to Everett.

Mrs. Spath of the upper McDonnell creek district spent Saturday in the city.

A place where you can enjoy an hour with your family once or twice a week. Rose Theater.

H. J. McGregor, formerly a resident of this city, has been nominated for counilman, 8th ward, Tacoma.

Watch for our prizes to be given Tuesday nights; you will be interested. Rose Theater Co.

Mr. Earles was here Monday on his way to Crescent; it is now thot the camp will start up in a short time.

Messrs. Owen Mulholland and Theophile Potier of Ozette were admitted to citizenship by Judge Still last Friday.

Mr. and Mrs. Gray have a baby boy, born Wednesday. Harry is bearing up passably well under the congratulations of his friends.

The Ennis Creek Nursery offers first class Fruit and Ornamental Trees, roses and shrubbery in all choice varieties at reasonable prices.
T. H. Carter.

We want men and boys to work in our nurseries, also a clerk used to nursery business. Apply to
Engvolsen Nursery Co.,
9th, Peabody and Chase.

The postoffice and the Pacific Mercantile Co.'s store at Dungeness were broken into Sunday night, but there being no cash in the drawer at either place, the party was unsuccessful in his quest.

Bicycles and repairs of all kinds at Bakers. Repair work done.

Don't Complain.

If your chest pains and you are unable to sleep because of a cough, buy a bottle of Ballard's Horehound Syrup, and you won't have any cough. Get a bottle now and that cough will not last long. A cure for all pulmonary giseases. Mrs. J—, Galveston, Texas, writes: "I can't say enough for Ballard's Horehound Sprup. The relief it has given me is all that is necessary for me to say."

Sold at Mathewson's Drug Store.

CHURCH ANNOUNCEMENTS

Congregational Church services at 11:00 a. m. and 7:30 p. m., conducted by Rev. A. L. Loder.

First M. E. Church. — Sunday school at 10; preaching at 11; Epworth League at 6:30; preaching services at 7:30.

St. Andrew's Church. Sunday 8 a. m., Holy Communion. 10 a. m., Church school. 7:30 p. m., Evening Prayer.
Daily at 8:30, Morning Prayer. 6:00 p. m. Evening Prayer.
Thursday 7:30 a. m., Holy Communion.
Friday 7:30 p.m., Way of the Cross.
Saturday 9:00 a. m., Holy Communion.

First Church of Christ, Scientist, S. E. Cor. 2nd and Laurel. First Reader, Mrs. Ida B. Ross. Services: 11 a. m.; Sunday School 12 m.; Wednesday, 7:30 p. m.

For Your Farm Machinery and Garden Tools,

We have just received a new line of plows; disc, spring and spike tooth harrows; Planet Jr. seeders and farm wagons, which we are selling at very reasonable prices. It will pay you to investigate before buying. Special prices will be quoted you on all kinds of garden tools at H. Gutenberg Hdw. and Fur. Co.

We have for sale fine Winter Banana, Winesap, Wagener, Spitzenberg, New Baldwin, King, and all leading varieties of Apples, Pears, Cherries, Plums, Prunes, Small Fruits, Roses, Ornamental Trees and Shrubs. Most Complete Nursery in the Northwest. Come and see us or send for our catalogue and price list.

Engvolsen Nursery Co.,
9th, Peabody & Chase Sts.,
Port Angeles, Wash.

JAMES STEWART
Attorney at Law
Office on Front Street.
Port Angeles, Wash.

SPLENDID BUSINESS OPENING

A good chance for a young man, or anybody who may have a little cash and want to stock up in business, I will sell the whole of my stock in bulk with fixtures at cost price. Not necessary to pay all cash down, as I do not need the money, but have been in active business for fifty years and need a rest.

It may be reported by some unprincipled people that I do not pay my debts. Now I want everyone whom I owe to come right along and get his money, or present his claim to The Citizen's National Bank and all just dues will be promptly paid.

If I cannot sell out my entire business, I must continue my Running Sale, as I have goods coming in daily that were ordered early which I cannot turn down. I received another telegram last week from an Eastern firm declining to cancel an order for spring goods; while some people that don't know enough to mind their own business, or have no business to mind, may tell you otherwise and are taking a very great interest in my affairs, I thank them, as I think two are better than one.

The sale will run until everything is closed out, and all new goods go at the same sale prices 50 % off usual prices. I want you to come right along every day, as there is always something new being put on the counters.

Now don't forget the object of this sale —I wan't to get out of business.

Yours for business,
R. A. MUSKETT.

Everything in the line of granite and tinware and cooking utensils at Bakers. Prices surprisingly low.

P. J. WILLIAMS

The Old Reliable

JEWELER

WATCH REPAIRING A SPECIALTY

W. A. LEWIS
Contractor and Builder

Satisfaction Guaranteed

Port Angeles. Washington

GEORGE VENABLE SMITH
Attorney and
Counselor at Law
Laurel St. Port Angeles, Wash

CASH MEAT MARKET

Fred Pollow, Proprietor.

Orders for anything in the line of fresh and salt meats and vegetables promptly filled with the best to be had.

Phone 17. Market next to Gray & Henderson's.

ANGELES STEAM LAUNDRY

Incorporated.

People desiring to do their own Ironing can have Clothes Washed at 6c per lb.

Filion Mill and Lumber Co.

Manufacturers of and dealers in Rough and Dressed Lumber, Lath, Shiplap, Rustic Siding, Plain and Fancy Casing, Etc.

The Best Cedar Shingles Made.

Office and Mill on Lincoln Heights.

McKEE & LaFLOWER

Funeral Directors AND Embalmers

C. F. MERRITT, Manager City Office

Phones: LaFlower 108; McKee 105; City Office 7.

LADY ATTENDANTS